

EMBARGOED UNTIL 11:30AM WED 31 MAY 1995

MAR QTR 1995 % CHANGE IN GDP*

GDP(A) - trend
at average 1989-90 prices
qtrly % change

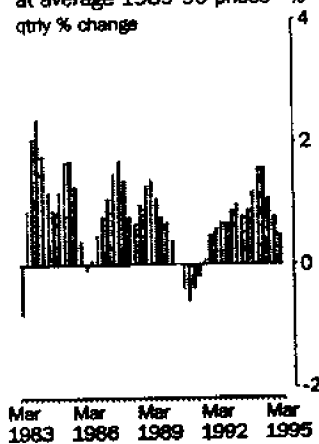

Mar 1983 Mar 1986 Mar 1989 Mar 1992 Mar 1995

**Real gross domestic
income - trend**
qtrly % change

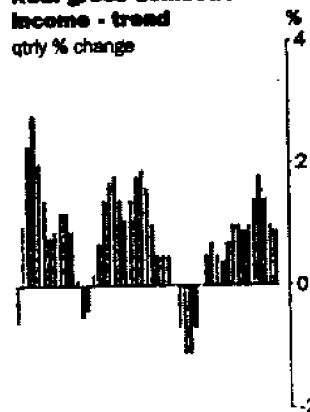

Mar 1983 Mar 1986 Mar 1989 Mar 1992 Mar 1995

INQUIRIES

- For further information about these and related unpublished statistics, contact Ross Harvey on 06 252 6713 for current price estimates, and Charles Aspdon on 06 252 6711 for constant price estimates.

TREND ESTIMATES

	% change Dec qtr 94 to Mar qtr 95	% change Mar qtr 94 to Mar qtr 95
GDP(A)—Average	0.5	4.1
GDP(I)—Income based	0.5	4.0
GDP(E)—Expenditure based	0.4	3.2
GDP(P)—Production based	0.7	5.1

SEASONALLY ADJUSTED

	% change Dec qtr 94 to Mar qtr 95	% change Mar qtr 94 to Mar qtr 95
GDP(A)—Average	0.5	3.7
GDP(I)—Income based	0.7	3.8
GDP(E)—Expenditure based	0.1	2.7
GDP(P)—Production based	0.7	4.8

* Average 1989-90 prices

MAR QTR 1995 KEY POINTS

TREND ESTIMATES

- GDP(A) increased 0.5% in March quarter 1995 to a level 4.1% higher than in March quarter 1994.
- While the growth rates of GDP(I), GDP(E) and GDP(P) have varied considerably over recent quarters, all measures of GDP have recorded slowing growth rates in the last three quarters.
- The terms of trade continued to improve in March quarter 1995 resulting in real gross domestic income increasing faster than GDP(A), +0.9% in the March quarter).

SEASONALLY ADJUSTED ESTIMATES

- GDP(A) increased 0.5% in March quarter 1995 and is now 3.7% higher than in March quarter 1994.
- Both GDP(I) and GDP(P) grew 0.7% in the March quarter, while GDP(E) increased 0.1%.

UPCOMING ISSUES

ISSUE
 5206.0 *Australian National Accounts: National Income, Expenditure and Product*,
 June quarter 1995
 5242.0 *Australian National Accounts: State Accounts*,
 March quarter 1995

RELEASED
 15 June 1995

REVISIONS IN THIS ISSUE

Estimates of GDP(I) and GDP(E) at current prices for December quarter 1994 have been revised. Later data from the Survey of Company Profits resulted in a \$701 million reduction in the gross operating surplus for private corporate trading enterprises. More complete survey data from the Survey of Employment and Earnings, the Building Activity Survey and the Stocks Survey resulted in significant revisions in December quarter 1994 to wages, salaries and supplements, private gross fixed capital expenditure on non-dwelling construction and increase in private non-farm stocks, respectively. Revisions have also been made to various services components of private final consumption expenditure for September and December quarters 1994. In addition, the "health" component of private final consumption expenditure has been seasonally reanalysed.

Estimates of GDP(P) have been revised for all years as a result of finalising new industry data for the base year income-based estimates of industry gross product. The base year data used in the December quarter 1994 accounts were preliminary estimates based on the new industrial classification introduced by the ABS in 1994. They were changed due to a reallocation of wages, salaries and supplements and general government gross operating surplus (depreciation) by industry, which has taken place since the December quarter national accounts were prepared. Recent quarterly estimates of GDP(P) have also been affected by the availability of more complete survey data.

In the September and December quarters 1994 GDP(E) has been revised to a greater extent than the other measures. While the net effect of revisions to all measures in recent quarters and the addition of the March quarter data has been to increase quarterly growth rates in trend GDP(A) for each of June, September and December quarters 1994, the overall pattern continues to show a deceleration in growth of trend GDP(A) in recent quarters.

CHANGES IN THIS ISSUE

There are no changes in this issue.

W. McLennan
 Australian Statistician

MAIN FEATURES EXPENDITURE AT AVERAGE 1989 - 90 PRICES

.....

Expenditure components	TREND.....			SEASONALLY ADJUSTED.....		
	Quarterly % change	Annual % change	% points contribution to growth in GDP(I)	Quarterly % change	Annual % change	% points contribution to growth in GDP(I)
	Dec 94 to Mar 95	Mar 94 to Mar 95	Dec 94 to Mar 95	Dec 94 to Mar 95	Mar 94 to Mar 95	Dec 94 to Mar 95
Final consumption expenditure						
Private	1.0	5.1	0.6	0.8	4.7	0.5
Government	0.5	0.5	0.1	1.4	-0.2	0.2
Gross fixed capital expenditure						
Private						
Dwellings	-1.4	4.5	-0.1	-1.8	6.9	-0.1
Business investment	2.2	22.5	0.2	0.1	15.1	0.0
Real estate transfer expenses	-7.3	-14.7	-0.1	-13.0	-17.9	-0.2
Public	2.7	10.6	0.1	6.5	28.5	0.3
Increase in stocks						
Private non-farm	0.0	-0.7
Farm and public authority	0.0	-0.1
Gross national expenditure	0.9	6.1	0.9	-0.1	5.4	-0.1
Exports of goods and services	0.8	3.2	0.2	2.8	4.0	0.6
Imports of goods and services	2.9	18.2	-0.6	2.0	17.7	-0.4
Gross domestic product (E)	0.4	3.2	0.4	0.1	2.7	0.1
Statistical discrepancy	0.0	0.7
Gross domestic product (I)	0.5	4.0	0.5	0.7	3.8	0.7

MARCH QUARTER SUMMARY COMMENT

Comments are based on trend constant price estimates, unless otherwise stated.

FINAL CONSUMPTION EXPENDITURE

- Private expenditure grew 1.0%, with increases in all categories except cigarettes and tobacco, furniture and floor coverings, other fuels and net expenditure overseas. Food was the major contributor to growth.

GROSS FIXED CAPITAL EXPENDITURE

- Private dwelling construction fell 1.4%, the first fall since September quarter 1991. By contrast, growth in non-dwelling construction was 3.8%, the largest increase since September quarter 1989. Private investment in equipment grew by a modest 1.7%, following four quarters of very strong growth.

INCREASE IN PRIVATE NON-FARM STOCKS

- An increase of \$1,075 million in March quarter 1995 compared with an increase of \$1,110 million in the previous quarter suggests the steady acceleration in the stock build-up shown over the previous eight quarters may have ended.

EXPORTS OF GOODS AND SERVICES

- Grew 0.8%. Exports of goods contributed 0.7 percentage points of the increase, with a decline in rural exports being more than offset by an increase in non-rural exports of goods. Exports of machinery contributed 0.6 percentage points to export growth.

IMPORTS OF GOODS AND SERVICES

- Increased by 2.9% with imports of goods contributing most of the increase. Machinery and industrial equipment, and computer equipment were the major contributors.

.....

MAIN FEATURES PRODUCTION AT AVERAGE 1989 - 90 PRICES

TREND.....

SEASONALLY ADJUSTED.....

Industries	TREND.....			SEASONALLY ADJUSTED.....		
	Quarterly % change	Annual % change	% points contribution to growth in GDP(P)	Quarterly % change	Annual % change	% points contribution to growth in GDP(P)
	Dec 94 to Mar 95	Mar 94 to Mar 95	Dec 94 to Mar 95	Dec 94 to Mar 95	Mar 94 to Mar 95	Dec 94 to Mar 95
Agriculture, forestry and fishing	-7.0	-25.9	-0.2	-3.1	-24.7	-0.1
Mining	0.9	4.8	0.0	2.2	3.2	0.1
Manufacturing	0.7	7.4	0.1	0.5	7.0	0.1
Electricity, gas and water supply	-0.1	1.8	0.0	-2.6	0.6	-0.1
Construction	0.2	4.9	0.0	1.6	6.5	0.1
Wholesale trade	2.3	13.7	0.2	1.7	13.1	0.2
Retail trade	0.9	4.4	0.1	0.1	3.3	0.0
Accommodation, cafes, etc.	1.1	8.0	0.0	1.8	7.6	0.0
Transport and storage	1.5	10.7	0.1	0.0	10.6	0.0
Communication services	3.5	13.3	0.1	5.0	13.9	0.2
Finance and insurance	-0.4	1.0	0.0	0.5	4.8	0.0
Property and business services	1.3	7.0	0.1	2.1	5.9	0.2
Government administration and defence	-0.3	2.1	0.0	0.2	1.8	0.0
Education	0.3	1.6	0.0	1.1	2.4	0.0
Health and community services	0.4	2.2	0.0	-0.9	-0.5	0.0
Cultural and recreational services	1.4	10.9	0.0	0.7	9.7	0.0
Personal and other services	1.7	4.4	0.0	2.9	5.2	0.0
Ownership of dwellings	0.8	3.3	0.1	0.8	3.3	0.1
Import duties	3.2	20.8	0.0	-0.4	20.1	0.0
Imputed bank service charge	1.0	1.5	0.0	3.7	4.2	0.1
Gross domestic product (P)	0.7	5.1	0.7	0.7	4.8	0.7

MARCH QUARTER SUMMARY COMMENT

AGRICULTURE, FORESTRY AND FISHING

- Fell 7.0% in trend terms and 3.1% in seasonally adjusted terms. The fall in seasonally adjusted terms was largely influenced by a decline in production of livestock products.

MANUFACTURING

- The trend estimate increased 0.7% to be 7.4% higher than in March quarter 1994. (The seasonally adjusted estimate increased 0.5%.) Of the nine manufacturing subdivisions, production declined in two and increased in seven. Non-metallic mineral products, Machinery and equipment, and Other manufacturing continued to display strong growth.

WHOLESALE AND RETAIL TRADE

- Wholesale production continued to grow strongly, up 2.3% (1.7% in seasonally adjusted terms) to be 13.7% higher than in March quarter 1994.
- Retail grew at a more moderate 0.9% (0.1% in seasonally adjusted terms) to be 4.4% higher than in March quarter 1994.

TRANSPORT AND STORAGE

- Increased 1.5% in trend terms but showed no change in seasonally adjusted terms. This industry has now grown by 10.7% since the March quarter 1994. All sectors except rail transport have shown strong growth over this period.

Comments are based on trend constant price estimates, unless otherwise stated.

MAIN FEATURES INCOME AT CURRENT PRICES

TREND.....

SEASONALLY ADJUSTED.....

Income components	Quarterly	Annual	% points	Quarterly	Annual	% points
	% change	% change	contribution	% change	% change	contribution
	Dec 94 to	Mar 94 to	to growth	Dec 94 to	Mar 94 to	to growth
	Mar 95	Mar 95	in GDP(I)	Mar 95	Mar 95	in GDP(I)
	Dec 94 to	Mar 94 to	Dec 94 to	Dec 94 to	Mar 94 to	Dec 94 to
	Mar 95	Mar 95	Mar 95	Mar 95	Mar 95	Mar 95
Wages, salaries and supplements	1.8	6.8	0.9	2.9	7.4	1.4
Gross operating surplus						
Trading enterprises						
private corporate	0.3	6.1	0.0	0.8	4.8	0.1
other	1.1	2.3	0.2	1.2	1.1	0.3
Other enterprises	0.0	0.0
Indirect taxes less subsidies	-0.3	8.7	0.0	-1.7	8.6	-0.2
Gross domestic product (I)	1.2	5.8	1.2	1.6	5.8	1.6

MARCH QUARTER SUMMARY COMMENT

WAGES, SALARIES AND SUPPLEMENTS

- Rose 1.8% (2.9% in seasonally adjusted terms).
- The rise reflects an increase of 1.5% in the number of wage and salary earners and 0.3% in the underlying average earnings. The corresponding changes in seasonally adjusted terms were a rise of 2.3% in the number of wage and salary earners and an increase of 0.6% in average earnings.

GROSS OPERATING SURPLUS

- GOS of private corporate trading enterprises increased marginally by 0.3% (0.8% in seasonally adjusted terms) to a level 6.1% higher than in March quarter 1994.

Comments and graphs are based on trend current price estimates, unless otherwise stated.

WAGES SHARE OF GDP (AT FACTOR COST)¹

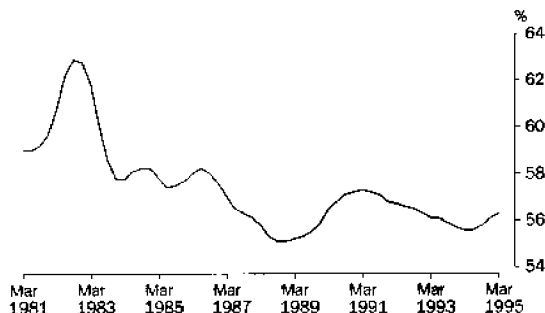

PROFIT² SHARE OF GDP (AT FACTOR COST)¹

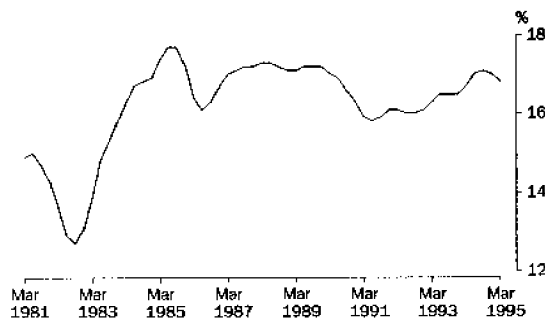

¹ GDP at factor cost is equal to the sum of wages, salaries and supplements and gross operating surplus (i.e. it equals GDP(I) less net indirect taxes).

² GOS of private corporate trading enterprises

ANALYSES AND COMMENTS

RELIABILITY OF CONTEMPORARY TREND ESTIMATES

Seasonally adjusted series include both the trend effects and the irregular effects which influence movements in a series. As a result, seasonally adjusted estimates do not necessarily provide a good indication of the underlying behaviour of a series. On the other hand, trend estimates represent the underlying direction of the series, excluding seasonal effects and residual/irregular factors. Trend estimates are calculated by smoothing the seasonally adjusted series using a statistical procedure based on centred Henderson moving averages. The procedure used is designed to minimise distortions in the trend level, turning point shape and timing of turning points.

For the most recent quarters, insufficient data exist to use centred Henderson moving averages to calculate the trend values and so approximations to the Henderson moving averages are used for the latest three quarters. This means that revisions to the trend estimates for the last few quarters are unavoidable, even if none of the original data have been revised. More details about trend estimation are contained in the ABS Information Paper *A Guide to Interpreting Time Series — Monitoring "Trends"; An Overview* (1348.0) which was released on 19 April 1993.

Potential revisions to trend estimates can be indicated by showing the effects of particular changes in seasonally adjusted estimates that might occur in the next quarter. The table below shows the trend estimates for the last few quarters and the values to which they would be revised if the notional movements in seasonally adjusted GDP(A) actually occurred in June quarter 1995.

Seasonally adjusted growth of 0.9% is required in June quarter 1995 to maintain the trend growth, in June quarter, of 0.5% currently estimated for March quarter 1995.

TREND ESTIMATE — PERCENTAGE CHANGE IN GDP(A)

	Seasonally adj- usted GDP(A) as published in Table 1	Trend GDP(A) as published in Table 1	Trend estimate if seasonally adjusted GDP(A) changes by the following amounts in June quarter 1995		
			Grows by 1.0%	No change	Falls by 1.0%
1992					
December	1.1	0.9	0.9	0.9	0.9
1993					
March	0.6	1.0	1.0	1.0	1.0
June	1.5	0.8	0.8	0.8	0.8
September	0.1	0.9	0.9	0.9	0.9
December	1.3	1.2	1.2	1.2	1.2
1994					
March	2.2	1.6	1.6	1.6	1.6
June	1.1	1.6	1.6	1.6	1.6
September	1.5	1.1	1.1	1.2	1.2
December	0.6	0.8	0.8	0.7	0.6
1995					
March	0.5	0.5	0.7	0.5	0.2
June	—	—	0.6	0.3	-0.1

GROWTH RATES IN GDP(A)

The graph below provides a comparison of the quarterly growth rates (percentage changes) in constant price GDP(A) in both seasonally adjusted and trend terms in recent years.

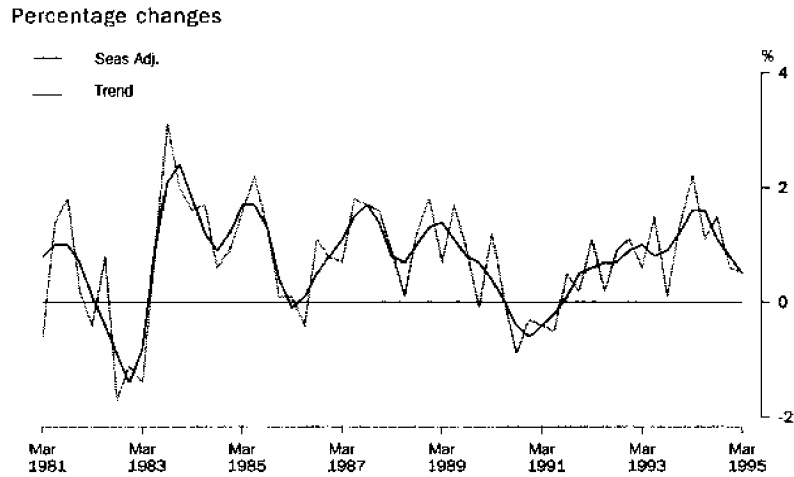

HOUSEHOLD SAVING RATIO

The proportion of household disposable income devoted to consumption in the March quarter was 97.4%. The balance, household saving, was 2.6%. Caution should be exercised in interpreting this ratio in recent years, because major components of household income and expenditure may still be subject to significant revisions. The impact of these revisions on the saving ratio can cause changes in the apparent direction of the trend. The following graph presents the household saving ratio derived from trend data (see Explanatory Notes, paragraph 26).

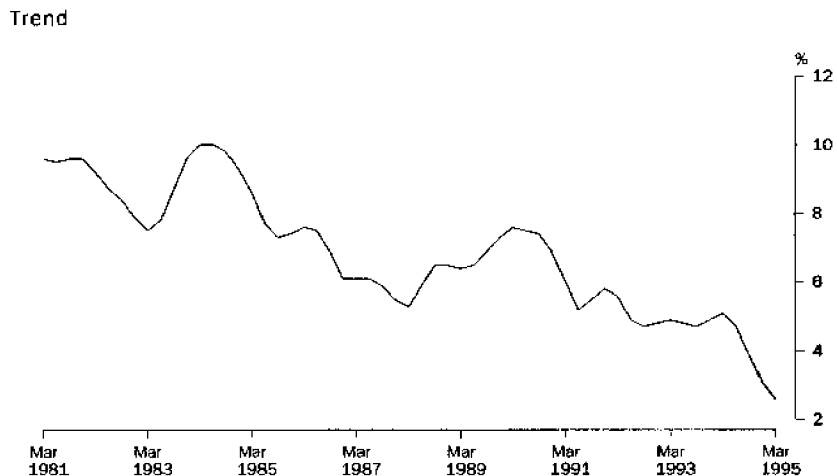

ANALYSES AND COMMENTS *(continued)*

PRIVATE NON-FARM STOCKS TO-SALES RATIO

In trend current price terms, the book value of private non-farm stocks increased by \$1,619 million (2.5%) this quarter, while sales increased by \$1,579 million (2.2%). Consequently, the stocks to sales ratio increased from 0.904 to 0.907. The following graph presents the ratio of private non-farm stocks to sales derived from trend data (see Explanatory Notes, paragraph 24).

Trend at Current Prices

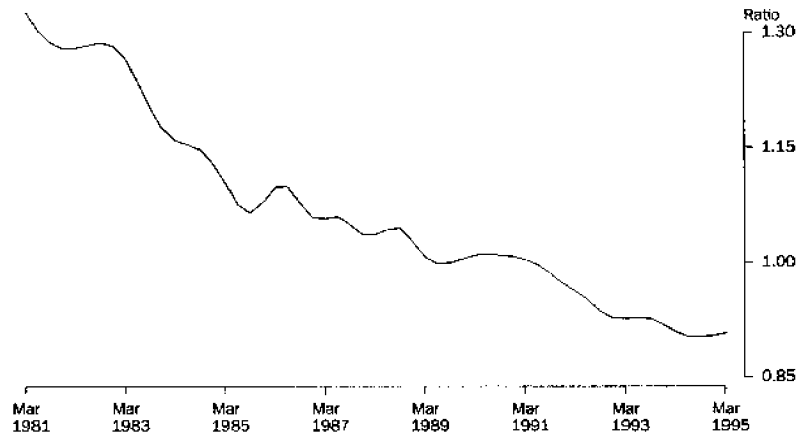

IMPORTS TO SALES RATIO

The imports to sales ratio, trended and at current prices, rose to 0.260 this quarter from 0.257 last quarter. The following graph presents the ratio of imports to sales derived from trend data (see Explanatory Notes, paragraph 25).

Trend at Current Prices

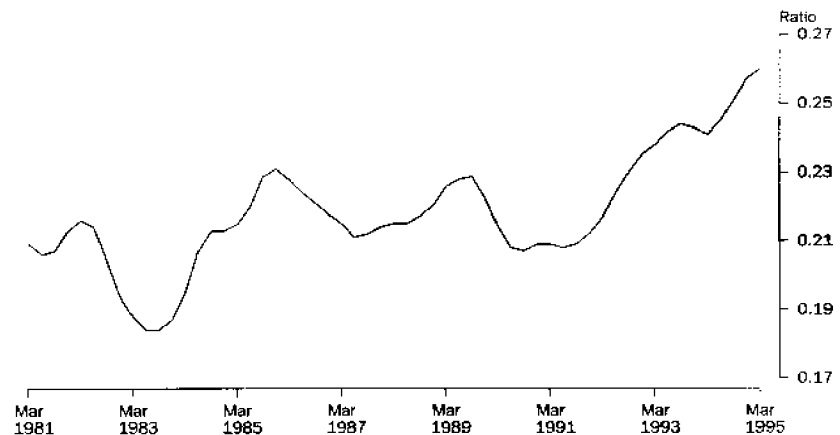

ANALYSES AND COMMENTS *(continued)*

TERMS OF TRADE

In March quarter 1995 the terms of trade index derived from trend estimates (see Explanatory Notes, paragraph 16) rose 0.8%. A rise of 1.1% in the implicit price deflator (IPD) for exports more than offset by a rise of 0.3% in the IPD for imports.

Trend (1989-90 = 100)

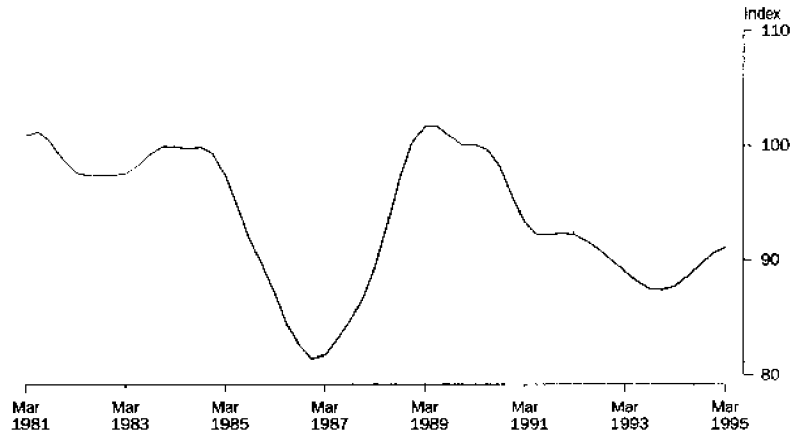

REAL GROSS DOMESTIC INCOME

GDP at constant prices is a measure of the volume of goods and services produced in Australia. If the terms of trade change significantly over the period of comparison, then this measure of real GDP will not accurately reflect the change in real purchasing power of the income generated by domestic production. (See the Technical Note included in the September quarter 1993 issue of this publication for a more detailed discussion.) A better measure of the real purchasing power of income generated by domestic production is GDP(I) at average 1989-90 prices adjusted for the terms of trade effect, which is referred to as *real gross domestic income*. The graph below provides a comparison of trend GDP(I) at average 1989-90 prices and real gross domestic income. Trend and seasonally adjusted estimates of real gross domestic income are shown in Tables 75 and 76 respectively.

Trend

— GDP(I) at constant prices
 - - - Real Gross Domestic income

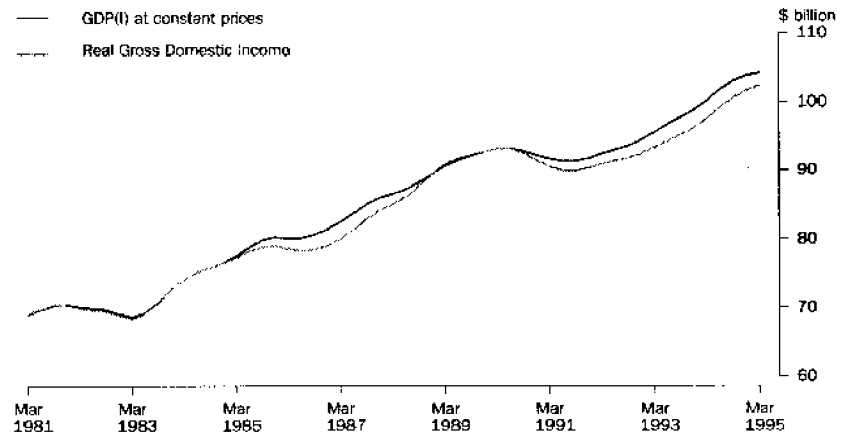

ANALYSES AND COMMENTS *(continued)*

PRIVATE GROSS FIXED CAPITAL EXPENDITURE— NON-DWELLING CONSTRUCTION AND EQUIPMENT

Movements in private gross fixed capital expenditure can often be affected by large second-hand transactions and large one-off purchases. Details of recent transactions in second-hand assets between the private and public sectors, expenditure on new equipment and new work on non-dwelling construction are provided in the table below.

BUSINESS INVESTMENT AT AVERAGE 1989-90 PRICES

	NON-DWELLING CONSTRUCTION.....			EQUIPMENT.....		
	<i>New work done – private</i>	<i>Net second-hand purchases from public sector</i>	<i>Total</i>	<i>New assets purchased – private</i>	<i>Net second hand purchases from the public sector</i>	<i>Total</i>
	<i>\$ million</i>	<i>\$ million</i>	<i>\$ million</i>	<i>\$ million</i>	<i>\$ million</i>	<i>\$ million</i>
ORIGINAL						
1991-92	10 769	642	11 411	21 500	1 050	22 550
1992-93	9 750	698	10 448	23 226	1 662	24 888
1993-94	10 115	680	10 795	25 361	1 674	27 035
SEASONALLY ADJUSTED						
1992						
September	2 452	130	2 582	5 191	212	5 403
December	2 488	192	2 680	6 347	756	7 103
1993						
March	2 393	137	2 530	5 875	295	6 170
June	2 410	233	2 643	5 785	392	6 177
September	2 436	208	2 644	6 020	298	6 318
December	2 489	155	2 644	6 054	283	6 337
1994						
March	2 546	187	2 733	6 131	935	7 066
June	2 647	127	2 774	7 110	149	7 259
September	2 654	-2	2 652	7 547	355	7 902
December	2 748	151	2 899	8 115	249	8 364
1995						
March	2 975	188	3 163	7 798	316	8 114
TREND						
1992						
September	2 489	116	2 605	5 644	211	5 855
December	2 440	108	2 548	5 868	242	6 110
1993						
March	2 418	145	2 563	5 965	305	6 270
June	2 411	192	2 603	5 944	339	6 283
September	2 432	207	2 639	5 876	331	6 207
December	2 491	176	2 667	6 036	270	6 306
1994						
March	2 555	166	2 721	6 376	228	6 604
June	2 609	186	2 795	6 971	233	7 204
September	2 683	201	2 884	7 546	262	7 808
December	2 788	198	2 986	7 890	293	8 183
1995						
March	2 911	189	3 100	8 016	304	8 320

ANALYSES AND COMMENTS *(continued)*

AVERAGE EARNINGS

Estimates of average non-farm wages, salaries and supplements per non-farm wage and salary earner are published in Table 70 on both a trend and seasonally adjusted basis. (Percentage changes in these estimates are shown in Tables 9 and 10.) These estimates are frequently compared with the average weekly earnings series (AWE) which is published by the ABS in *Average Weekly Earnings, Australia, Preliminary* (6301.0) and *Average Weekly Earnings, States and Australia* (6302.0).

There are a number of significant differences between average earnings on a national accounts basis and the AWE series. The AWE series relates to earnings in a single pay period in the middle of each quarter whereas the national accounts measure is based on total earnings for the quarter which is collected from a large sample of employers in the Survey of Employment and Earnings (SEE). The AWE series excludes various irregular payments such as back pay, severance and termination payments, holiday pay etc, but these components are included in the national accounts measure. In addition the national accounts measure includes supplements which comprise employers' contributions to superannuation funds and workers' compensation claims.

Over recent quarters the growth in the national accounts measure of average earnings over the corresponding quarter of the previous year has been considerably lower than the corresponding movement in AWE. For example, from December quarter 1993 to December quarter 1994 the national accounts measure of seasonally adjusted average earnings rose 2.1% compared with a rise of 3.9% in the corresponding AWE measure. While it is not possible to quantify the impact of all the differences between the two measures, a significant part (0.8 percentage points) of the difference over this period is due to a reduction in severance and termination payments.

Seasonally adjusted average earnings on a national accounts basis rose 2.2% from March quarter 1994 to March quarter 1995 compared with an increase of 3.6% in the corresponding AWE series. A separate estimate of the severance and termination payments is not yet available from the preliminary SEE results for the March quarter.

REAL ESTATE TRANSFER EXPENSES

There was a large fall (13%) in seasonally adjusted constant price real estate transfer expenses in March quarter 1995. The decline reflects a significant reduction in the quarter in the number of real estate transfers across all States and Territories except for the Northern Territory.

GROSS FIXED CAPITAL EXPENDITURE - PUBLIC ENTERPRISES

Growth in public gross fixed capital expenditure has a history of being quite erratic, particularly that by public enterprises. This reflects purchases of individual expensive items, such as commercial aircraft and ships, and the fact that expenditure is dominated by relatively few enterprises.

In the March quarter, the trend estimate of gross fixed capital expenditure by public enterprises increased by 5.4% to be 13.6% higher than in March quarter 1994. The Commonwealth sector was the major contributor to the growth.

PRIVATE NON-FARM STOCKS

The seasonally adjusted estimate of private non-farm stocks increased by \$654 million in the March quarter. This follows a much larger increase of \$1,411 million in December quarter 1994. Gross domestic product is defined to be equal to domestic final demand plus increase in stocks plus exports less imports. Hence, the lower increase in stocks in the March quarter made a negative contribution to the growth in that quarter of 0.7 percentage points.

IMPLICIT PRICE DEFLATORS

The implicit price deflator (IPD) of the seasonally adjusted estimates of private final consumption expenditure increased by 1.2% in the March quarter, following seven quarters for which the IPD increased by no more than 0.5%. This growth pattern roughly parallels that of the CPI excluding housing costs (the components of the CPI are used extensively in deriving constant price estimates of private final consumption expenditure).

The IPD for seasonally adjusted private gross fixed capital expenditure on non-dwelling construction increased by 0.2% in the March quarter, following several quarters of erratic movements. The constant price estimates of this item are derived by revaluing estimates of current price expenditures on building and engineering construction by State (ie 16 components) using appropriate price indexes. These price indexes have grown at different rates since the base year (1989-90) with the result that their levels now vary appreciably. As a consequence, changes in the composition of expenditure (between buildings and engineering construction and between States) from quarter to quarter can lead to changes in the overall IPD independently of changes in the individual price indexes.

Similar compositional changes also led to changes in the IPD for seasonally adjusted gross fixed capital expenditure on equipment. In the March quarter the index fell by 0.4%. A significant contributing factor was that an expensive LNG tanker was purchased in the December quarter 1994. As the price index used to revalue the ship was at a comparatively high level, it pushed up the IPD for the December quarter. In the absence of a similar ship being purchased in the March quarter, the IPD was pushed down. Other factors contributing to the decline of the IPD in the March quarter stem from the movements of the elemental price indexes used to revalue capital expenditure on equipment, which include ABS import and Australian-manufactured goods price indexes and a US computer equipment price index. A distributed lag is applied to the import price indexes in an attempt to mirror the lags that occur between changes in import prices and final purchasers' prices. Thus, recent increases in import prices had a muted effect on the March quarter deflator. Also, the computer equipment price index, which has a considerable weight, continues to decline.

LIST OF TABLES

	Table	Page
ANALYTICAL TABLES	1 Measures of gross domestic product at average 1989-90 prices	15
	2 Percentage changes in GDP(E) and GDP(I) at average 1989-90 prices — trend	16
	3 Percentage changes in GDP(E) and GDP(I) at average 1989-90 prices — seasonally adjusted	17
	4 Percentage changes in GDP(P) at average 1989-90 prices — trend	18
	5 Percentage changes in GDP(P) at average 1989-90 prices — seasonally adjusted	20
	6 Contributions to growth in GDP(I) at average 1989-90 prices — trend	22
	7 Contributions to growth in GDP(I) at average 1989-90 prices — seasonally adjusted	23
	8 Percentage changes in GDP at average 1989-90 prices per unit of labour input — trend	24
	9 Percentage changes in domestic production account — trend	25
	10 Percentage changes in domestic production account — seasonally adjusted	26
	11 Percentage changes in implicit price deflators — trend	27
	12 Percentage changes in implicit price deflators — seasonally adjusted	28
	13 Percentage changes in fixed-weighted price indexes — original	28
	14 GDP(E) and GDP(I) at average 1989-90 prices — trend	29
	15 GDP(E) and GDP(I) at average 1989-90 prices — seasonally adjusted	30
	16 GDP(P) at average 1989-90 prices — trend	31
	17 GDP(P) at average 1989-90 prices — seasonally adjusted	33
	18 Implicit price deflators — trend	35
	19 Implicit price deflators — seasonally adjusted	36
	20 Fixed-weighted price indexes — original	37
SUMMARY TABLES	21 Domestic production account — trend	38
	22 Domestic production account — seasonally adjusted	39
	23 Domestic production account — original	40
	24 National income and outlay account — original	41
	25 National capital account — original	42
	26 Overseas transactions account — original	43
HOUSEHOLD TABLES	27 Households income and outlay account — trend	44
	28 Households income and outlay account — seasonally adjusted	45
	29 Households income and outlay account — original	46
	30 Private final consumption expenditure at current and average 1989-90 prices — trend	47
	31 Private final consumption expenditure at current and average 1989-90 prices — seasonally adjusted	48
	32 Private final consumption expenditure at current and average 1989-90 prices — original	49

	Table	Page
PUBLIC AUTHORITIES TABLES	33 General government income and outlay account — original	50
	34 Commonwealth general government income and outlay account — original	51
	35 State and local general government income and outlay account — original	52
	36 Taxes, fees and fines — original	53
	37 Personal benefit payments, by level of government, by purpose — original	54
	38 Public gross fixed capital expenditure, by level of government — original	55
	39 Increase in stocks — original	56
	40 Farm income — original	57
REVISION TABLES	41 Revisions to percentage changes in GDP(E) and GDP(I) at average 1989-90 prices — trend	58
	42 Revisions to percentage changes in GDP(P) at average 1989-90 prices — trend	59
	43 Revisions to percentage changes in domestic production account — trend	60
	44 Revisions to GDP(E) and GDP(I) at average 1989-90 prices — original	61
	45 Revisions to GDP(P) at average 1989-90 prices — original	62
	46 Revisions to domestic production account — original	63
LONG-TERM TABLES	47 Measure of gross domestic product, gross farm product and gross non-farm product at average 1989-90 prices — trend	65
	48 Measure of gross domestic product, gross farm product and gross non-farm product at average 1989-90 prices — seasonally adjusted	66
	49 Measure of gross domestic product, gross farm product and gross non-farm product at average 1989-90 prices — original	67
	50 GDP at average 1989-90 prices per unit of labour input — trend	68
	51 GDP(E) and GDP(I) at average 1989-90 prices — trend	70
	52 GDP(E) and GDP(I) at average 1989-90 prices — seasonally adjusted	72
	53 GDP(E) and GDP(I) at average 1989-90 prices — original	74
	54 GDP(P) at average 1989-90 prices — trend	76
	55 GDP(P) at average 1989-90 prices — seasonally adjusted	80
	56 GDP(P) at average 1989-90 prices — original	84
	57 GDP(E) — trend	88
	58 GDP(E) — seasonally adjusted	90
	59 GDP(E) — original	92
	60 Implicit price deflators — trend	94
	61 Implicit price deflators — seasonally adjusted	96
	62 GDP(I) — trend	98
	63 GDP(I) — seasonally adjusted	99
	64 GDP(I) — original	100
	65 Gross farm product and gross non-farm product — trend, seasonally adjusted and original	101
	66 Selected income aggregates — seasonally adjusted and original	102
67 Household income — trend, seasonally adjusted and original	103	
68 Other selected series — trend	104	
69 Other selected series — seasonally adjusted	105	
70 Other selected series (continued) — trend and seasonally adjusted	106	

TABLE 1 — MEASURES OF GROSS DOMESTIC PRODUCT AT AVERAGE 1989-90 PRICES

	Quarters ended												Mar. qtr 1994 to Mar. qtr 1995
	1991-92			1992-93			1993-94			1994-95			
	June	Sept.	Dec.	Mar.	June	Sept.	Dec.	Mar.	June	Sept.	Dec.	Mar.	
\$ MILLION													
	Trend												
GDP(A) — average	92,919	93,599	94,457	95,376	96,129	97,002	98,197	99,720	101,290	102,437	103,239	103,798	
GDP(I) — income based	92,967	93,518	94,344	95,494	96,608	97,684	98,782	100,173	101,765	102,976	103,713	104,187	
GDP(E) — expenditure based	93,781	94,529	95,367	96,044	96,515	97,296	98,653	100,210	101,509	102,309	102,923	103,373	
GDP(P) — production based	92,010	92,749	93,660	94,590	95,263	96,026	97,155	98,777	100,597	102,026	103,082	103,833	
GDP(A) per capita (\$)	5,313	5,338	5,373	5,413	5,443	5,479	5,532	5,603	5,676	5,724	5,752	5,765	
	Seasonally adjusted												
GDP(A) — average	92,757	93,561	94,583	95,122	96,556	96,701	97,930	100,044	101,121	102,634	103,256	103,790	
GDP(I) — income based	92,701	93,651	94,466	94,951	97,176	97,778	98,171	100,540	101,601	103,306	103,549	104,319	
GDP(E) — expenditure based	93,720	94,486	95,356	96,094	96,947	96,538	98,717	100,637	101,429	102,085	103,237	103,315	
GDP(P) — production based	91,849	92,546	93,928	94,322	95,546	95,787	96,902	98,956	100,332	102,512	102,983	103,736	
GDP(A) per capita (\$)	5,303	5,336	5,381	5,398	5,468	5,461	5,517	5,621	5,666	5,735	5,751	5,766	
PERCENTAGE CHANGE													
	Trend												
GDP(A) — average	0.7	0.7	0.9	1.0	0.8	0.9	1.2	1.6	1.6	1.1	0.8	0.5	4.1
GDP(I) — income based	0.6	0.6	0.9	1.2	1.2	1.1	1.1	1.4	1.6	1.2	0.7	0.5	4.0
GDP(E) — expenditure based	0.7	0.8	0.9	0.7	0.5	0.8	1.4	1.6	1.3	0.8	0.6	0.4	3.2
GDP(P) — production based	0.6	0.8	1.0	1.0	0.7	0.8	1.2	1.7	1.8	1.4	1.0	0.7	5.1
GDP(A) per capita (\$)	0.4	0.5	0.7	0.7	0.6	0.7	1.0	1.3	1.3	0.8	0.5	0.2	2.9
	Seasonally adjusted												
GDP(A) — average	0.2	0.9	1.1	0.6	1.5	0.2	1.3	2.2	1.1	1.5	0.6	0.5	3.7
GDP(I) — income based	0.1	1.0	0.9	0.5	2.3	0.6	0.4	2.4	1.1	1.7	0.2	0.7	3.8
GDP(E) — expenditure based	0.4	0.8	0.9	0.8	0.9	-0.4	2.3	1.9	0.8	0.6	1.1	0.1	2.7
GDP(P) — production based	—	0.8	1.5	0.4	1.3	0.3	1.2	2.1	1.4	2.2	0.5	0.7	4.8
GDP(A) per capita (\$)	-0.1	0.6	0.8	0.3	1.3	-0.1	1.0	1.9	0.8	1.2	0.3	0.3	2.6

TABLE 2 — PERCENTAGE CHANGES IN GDP(E) AND GDP(I) AT AVERAGE 1989-90 PRICES — TREND

	Change from preceding quarter												Mar. qtr 1994 to Mar. qtr 1995	
	1991-92			1992-93			1993-94			1994-95				
	June	Sept.	Dec.	Mar.	June	Sept.	Dec.	Mar.	June	Sept.	Dec.	Mar.		
Final consumption expenditure —														
Private	0.8	0.7	0.5	0.2	0.3	0.7	0.9	1.1	1.3	1.4	1.3	1.0	5.1	
Government	0.6	0.4	0.6	0.5	0.0	0.3	1.7	2.1	1.0	-0.6	-0.3	0.5	0.5	
Gross fixed capital expenditure —														
Private —														
Dwellings	3.4	3.6	3.1	2.6	2.9	2.6	2.4	3.0	3.6	2.2	0.1	-1.4	4.5	
Non-dwelling construction	-3.0	-3.7	-2.2	0.6	1.6	1.4	1.1	2.0	2.7	3.2	3.5	3.8	13.9	
Equipment	1.2	4.2	4.4	2.6	0.2	-1.2	1.6	4.7	9.1	8.4	4.8	1.7	26.0	
Real estate transfer expenses	0.9	0.5	-1.1	-0.2	1.9	3.8	4.3	2.8	0.4	-3.0	-5.5	-7.3	-14.7	
Total private	1.0	2.1	2.2	2.0	1.4	0.9	2.1	3.5	5.3	4.5	2.2	0.3	12.8	
Public —														
Public enterprises	-0.8	-0.9	-4.6	-7.8	-7.8	-1.8	2.8	4.8	1.5	2.2	3.9	5.4	13.6	
General government	0.0	1.5	2.3	1.0	-1.2	-2.8	-1.1	1.7	4.0	2.4	1.0	-0.3	7.1	
Total public	-0.4	0.1	-1.6	-3.9	-4.7	-2.3	0.9	3.3	2.7	2.2	2.5	2.7	10.6	
Total gross fixed capital expenditure	0.6	1.6	1.2	0.5	0.0	0.2	1.8	3.4	4.8	4.0	2.3	0.8	12.3	
Domestic final demand	0.7	0.8	0.7	0.3	0.2	0.5	1.2	1.8	2.0	1.6	1.2	0.9	5.8	
Gross national expenditure	0.8	0.9	0.9	0.5	0.3	0.6	1.2	1.7	2.0	1.7	1.3	0.9	6.1	
Exports of goods and services	1.3	1.7	1.7	1.7	2.0	2.7	3.3	2.7	1.4	0.5	0.5	0.8	3.2	
Imports of goods and services	2.2	2.3	1.6	0.8	0.9	1.6	2.3	3.4	5.1	5.1	4.0	2.9	18.2	
Gross domestic product(GDP(E))	0.7	0.8	0.9	0.7	0.5	0.8	1.4	1.6	1.3	0.8	0.6	0.4	3.2	
Gross domestic product(GDP(I))	0.6	0.6	0.9	1.2	1.2	1.1	1.1	1.4	1.6	1.2	0.7	0.5	4.0	

TABLE 3 — PERCENTAGE CHANGES IN GDP(E) AND GDP(I) AT AVERAGE 1989-90 PRICES — SEASONALLY ADJUSTED

	Change from preceding quarter												Mar. qtr 1994 to Mar. qtr 1995
	1991-92			1992-93			1993-94			1994-95			
	June	Sept.	Dec.	Mar.	June	Sept.	Dec.	Mar.	June	Sept.	Dec.	Mar.	
Final consumption expenditure —													
Private	0.9	1.1	0.2	0.1	0.9	-0.3	1.7	1.2	0.4	2.4	1.0	0.8	4.7
Government	0.4	1.4	0.0	-0.9	3.9	-3.5	1.5	5.3	0.8	-4.0	1.7	1.4	-0.2
Gross fixed capital expenditure —													
Private —													
Dwellings	1.9	3.8	5.4	0.2	2.3	5.3	2.0	-1.2	8.2	2.6	-2.0	-1.8	6.9
Non-dwelling construction	-4.5	-4.8	3.8	-5.6	4.5	0.0	—	3.4	1.5	-4.4	9.3	9.1	15.7
Equipment	2.1	-5.9	31.5	-13.1	0.1	2.3	0.3	11.5	2.7	8.9	5.8	-3.0	14.8
Real estate transfer expenses	2.5	-2.7	-0.4	2.2	-2.5	6.5	5.4	1.5	0.1	-1.8	-4.0	-13.0	-17.9
Total private	0.7	-2.5	14.7	-6.6	1.3	3.3	1.3	5.0	3.9	3.7	3.0	-1.6	9.2
Public —													
Public enterprises	-1.1	10.1	-36.0	31.5	-14.1	7.6	-9.3	-10.5	26.8	14.7	-9.9	16.7	52.9
General government	2.5	-1.9	5.5	-1.9	4.9	-11.0	4.8	-0.9	6.4	0.6	3.9	-4.4	6.3
Total public	0.4	4.8	-19.0	13.7	-5.3	-1.9	-2.8	-5.7	16.1	7.9	-3.7	6.5	28.5
Total gross fixed capital expenditure	0.7	-0.6	5.6	-2.4	-0.3	2.1	0.4	2.7	6.3	4.6	1.5	0.1	13.0
Domestic final demand	0.8	0.8	1.2	-0.6	1.2	-0.4	1.4	2.3	1.7	1.7	1.3	0.8	5.5
Gross national expenditure	0.6	1.1	0.7	0.5	0.7	-0.6	2.0	1.9	1.3	2.2	1.8	-0.1	5.4
Exports of goods and services	2.2	0.5	4.0	-0.9	3.4	2.6	2.7	3.7	1.8	-0.6	0.0	2.8	4.0
Imports of goods and services	3.6	2.2	3.2	-2.3	2.8	2.0	1.2	3.9	4.4	7.0	3.3	2.0	17.7
Gross domestic product(GDP(E))	0.4	0.8	0.9	0.8	0.9	-0.4	2.3	1.9	0.8	0.6	1.1	0.1	2.7
Gross domestic product(GDP(I))	0.1	1.0	0.9	0.5	2.3	0.6	0.4	2.4	1.1	1.7	0.2	0.7	3.8

TABLE 4 — PERCENTAGE CHANGES IN GDP(P) AT AVERAGE 1989-90 PRICES — TREND

ANZSIC Divn Industry	Change from preceding quarter												Mar. qtr 1994 to Mar. qtr 1995
	1991-92			1992-93			1993-94			1994-95			
	June	Sept.	Dec.	Mar.	June	Sept.	Dec.	Mar.	June	Sept.	Dec.	Mar.	
A Agriculture, forestry and fishing	2.4	2.2	0.9	0.3	-0.2	1.2	2.7	0.3	-4.7	-8.5	-8.6	-7.0	-25.9
Agriculture	2.7	2.5	1.1	0.4	-0.1	1.4	3.0	0.4	-5.0	-9.1	-9.3	-7.8	-27.8
Forestry and fishing	-0.6	-1.2	-0.9	-0.9	-1.6	-1.6	-1.0	-0.7	-1.0	-1.3	—	0.7	-1.7
B Mining	0.0	-0.2	0.3	1.0	0.0	-0.4	0.4	2.0	2.2	1.1	0.6	0.9	4.8
Mining (excluding services to mining)	0.0	-0.4	0.2	1.0	0.1	-0.4	0.5	2.0	2.0	1.0	0.5	0.9	4.5
Services to mining	1.8	5.3	5.0	2.4	-1.6	0.8	-0.8	2.4	8.5	5.7	1.3	-1.3	14.6
C Manufacturing	0.6	1.5	1.9	1.6	1.2	1.5	2.4	3.2	3.0	2.1	1.4	0.7	7.4
Food, beverage and tobacco	2.1	2.1	2.2	2.1	1.1	-0.2	-0.2	1.4	3.6	2.5	0.2	-1.5	4.8
Textile, clothing, footwear and leather	-2.6	-1.0	1.3	2.2	0.6	-0.6	-1.6	-2.6	-4.6	-4.5	-0.8	2.0	-7.9
Wood and paper product	-3.1	-1.2	0.9	1.3	-0.1	—	0.6	1.3	2.2	2.9	2.3	1.7	9.4
Printing, publishing and recorded media	0.9	1.9	1.4	0.6	0.8	2.1	5.6	7.6	5.6	1.3	-0.9	-1.9	3.9
Petroleum, coal, chemical, etc	-1.1	-0.1	0.2	0.6	1.5	2.8	3.1	2.7	1.8	1.7	1.2	0.6	5.4
Non-metallic mineral product	2.4	1.4	2.9	4.9	5.3	3.1	1.6	3.1	5.4	6.1	5.6	3.8	22.6
Metal product	-0.9	-0.8	0.1	1.4	2.2	1.4	0.7	1.2	2.3	2.5	1.6	0.3	6.9
Machinery and equipment	2.0	4.3	4.2	1.9	0.6	2.5	5.0	5.3	3.0	1.9	2.4	2.6	10.2
Other manufacturing	2.1	2.7	1.0	-1.2	-0.5	3.2	6.7	7.8	5.2	2.7	2.2	2.3	13.0
D Electricity, gas and water supply	0.2	—	0.9	1.2	1.1	0.5	-0.2	0.1	0.8	0.6	0.4	-0.1	1.8
Electricity	0.6	0.6	1.2	1.0	0.9	0.7	0.2	-0.4	-0.3	0.5	1.2	1.0	2.4
Gas	2.1	—	-2.0	-1.5	-0.5	2.1	3.1	3.0	1.4	0.5	0.5	0.5	2.9
Water supply, sewerage and drainage services	-1.4	-1.4	0.7	2.4	2.0	-0.3	-2.1	0.7	3.4	1.1	-1.4	-2.9	—
E Construction	-0.2	0.9	2.1	2.3	1.6	0.6	1.0	2.2	2.5	1.5	0.6	0.2	4.9
F Wholesale trade	0.3	-0.4	-0.4	0.3	0.9	2.0	2.5	3.1	4.0	3.8	3.0	2.3	13.7
G Retail trade	0.7	0.2	-0.2	-0.3	-0.2	0.5	1.1	1.2	1.2	1.1	1.1	0.9	4.4
H Accommodation, cafes and restaurants	-0.3	-1.2	-1.3	-0.5	0.7	1.4	1.6	2.4	2.7	2.3	1.6	1.1	8.0
I Transport and storage	-0.6	-0.5	0.6	1.4	1.8	1.7	1.4	1.6	2.9	3.3	2.6	1.5	10.7
Rail	—	0.7	1.7	1.9	2.8	2.0	0.9	0.2	—	-0.4	-1.3	-2.2	-3.9
Water	-1.6	-0.7	0.9	1.4	3.0	2.4	0.4	-0.9	0.7	2.4	2.5	1.4	7.2
Air and space	0.6	1.7	3.6	3.8	2.9	1.6	1.3	1.9	2.7	2.4	2.2	1.9	9.5
Road, other transport and storage	-0.8	-1.3	-0.6	0.6	1.1	1.6	1.7	2.0	3.6	4.1	3.3	1.9	13.6

TABLE 4 — PERCENTAGE CHANGES IN GDP(P) AT AVERAGE 1989-90 PRICES — TREND—continued

ANZSIC Divn Industry	Change from preceding quarter												Mar. qtr 1994 to Mar. qtr 1995
	1991-92			1992-93			1993-94			1994-95			
	June	Sept.	Dec.	Mar.	June	Sept.	Dec.	Mar.	June	Sept.	Dec.	Mar.	
J Communication services	2.2	3.4	4.5	4.3	3.0	2.1	1.4	1.7	2.3	3.2	3.6	3.5	13.3
K Finance and insurance	-1.9	-2.2	-1.5	-0.1	0.7	-0.5	-1.4	-1.0	0.1	0.9	0.3	-0.4	1.0
L Property and business services (a)	2.8	3.1	1.8	0.0	-1.4	-1.0	0.2	1.7	2.3	1.9	1.4	1.3	7.0
M Government administration and defence	0.0	0.5	0.9	0.6	-0.2	-0.5	-0.1	1.0	1.5	0.8	0.1	-0.3	2.1
N Education	2.3	1.9	1.6	1.6	0.9	0.4	0.6	0.6	0.7	0.4	0.2	0.3	1.6
O Health and community services	-0.1	0.3	0.7	1.3	0.8	0.5	0.2	0.2	0.7	0.7	0.4	0.4	2.2
P Cultural and recreational services	0.6	1.2	1.8	1.7	1.8	2.0	1.7	2.2	3.3	3.3	2.5	1.4	10.9
Q Personal and other services	0.8	0.7	0.3	-0.1	-0.4	-0.5	-0.5	-0.3	—	1.0	1.6	1.7	4.4
Ownership of dwellings	0.7	0.8	0.8	0.8	0.7	0.7	0.8	0.8	0.8	0.8	0.8	0.8	3.3
Import duties	2.2	2.3	2.3	2.2	1.3	0.7	0.7	2.2	5.3	6.2	4.7	3.2	20.8
Imputed bank service charge	-0.1	-0.6	-0.9	-0.3	-0.6	-2.1	-3.2	-2.8	-1.2	0.7	0.9	1.0	1.5
Gross domestic product(GDP(P))	0.6	0.8	1.0	1.0	0.7	0.8	1.2	1.7	1.8	1.4	1.0	0.7	5.1

(a) Excludes ownership of dwellings.

TABLE 5 — PERCENTAGE CHANGES IN GDP(P) AT AVERAGE 1989-90 PRICES — SEASONALLY ADJUSTED

ANZSIC Divn Industry	Change from preceding quarter												Mar. qtr 1994 to Mar. qtr 1995
	1991-92			1992-93			1993-94			1994-95			
	June	Sept.	Dec.	Mar.	June	Sept.	Dec.	Mar.	June	Sept.	Dec.	Mar.	
A Agriculture, forestry and fishing	-2.8	5.6	1.4	-2.4	1.0	1.8	0.0	3.9	-2.2	-16.0	-5.3	-3.1	-24.7
Agriculture	-3.0	6.3	1.6	-2.5	1.2	2.2	0.1	4.1	-2.2	-17.2	-5.6	-3.8	-26.5
Forestry and fishing	-0.9	-1.5	-0.9	-0.6	-0.6	-3.2	-1.0	1.3	-3.0	-0.3	-1.7	3.5	-1.6
B Mining	-0.4	0.0	-0.1	0.9	1.9	-1.3	-3.0	7.3	-0.1	1.6	-0.5	2.2	3.2
Mining (excluding services to mining)	-0.4	-0.5	-0.3	1.3	1.6	-1.3	-2.8	7.1	0.1	0.8	-0.1	2.3	3.2
Services to mining	—	15.9	7.3	-11.3	12.7	-1.5	-9.2	15.1	-6.6	28.9	-10.9	-2.0	5.1
C Manufacturing	1.2	0.7	2.1	1.8	1.3	0.4	3.2	3.5	2.5	3.3	0.7	0.5	7.0
Food, beverage and tobacco	2.4	-0.9	5.7	-4.0	6.8	-1.3	0.5	-0.2	4.1	5.1	-0.3	-5.5	3.2
Textile, clothing, footwear and leather	-5.8	0.9	2.1	-0.9	7.0	-7.2	-13.7	16.4	-6.2	-4.7	-5.7	13.4	-4.4
Wood and paper product	-7.8	-0.9	6.1	-2.2	-0.4	1.7	-0.4	1.3	1.3	6.0	-0.8	3.4	10.1
Printing, publishing and recorded media	3.1	0.3	1.2	2.5	-1.0	1.0	7.5	5.8	9.4	-0.3	-2.3	-1.5	5.0
Petroleum, coal, chemical, etc	-2.0	1.0	-0.8	2.9	-2.4	5.7	3.3	1.6	1.8	2.5	0.7	0.6	5.7
Non-metallic mineral product	10.4	-3.9	-0.2	10.0	7.6	-3.3	6.3	2.4	2.2	10.0	5.3	2.4	21.3
Metal product	0.5	-4.0	1.5	2.5	1.2	1.1	2.9	-1.9	2.4	5.8	-0.2	-0.8	7.3
Machinery and equipment	1.5	7.0	1.5	5.6	-2.5	1.2	7.3	6.9	1.1	0.8	3.5	3.8	9.5
Other manufacturing	9.8	3.0	-3.4	3.2	-2.6	1.3	7.2	14.0	-1.1	5.8	1.0	3.1	9.0
D Electricity, gas and water	0.6	1.1	-1.9	3.2	2.8	-3.5	3.4	-1.4	0.2	1.4	1.6	-2.6	0.6
Electricity	0.6	0.7	0.6	1.9	1.6	-2.6	4.8	-2.9	-0.5	0.4	3.3	-1.0	2.1
Gas	2.6	2.0	-5.4	-1.0	3.2	-4.1	9.0	2.0	-0.5	1.9	—	—	1.4
Water supply, sewerage and drainage services	—	2.1	-7.3	7.8	5.7	-5.7	-1.3	1.8	2.3	4.0	-1.9	-7.3	-3.2
E Construction	-0.7	0.5	3.2	1.6	2.2	0.4	0.4	1.6	4.8	0.6	-0.6	1.6	6.5
F Wholesale trade	-1.8	-0.8	1.6	-1.6	1.8	1.8	3.1	2.6	2.9	6.5	1.5	1.7	13.1
G Retail trade	0.7	-0.4	0.4	-1.0	0.5	-0.7	2.1	1.7	-0.3	2.1	1.4	0.1	3.3
H Accommodation, cafes and restaurants	0.3	-1.0	-3.0	0.9	0.5	1.4	1.3	2.9	1.2	5.4	-0.9	1.8	7.6
I Transport and storage	-2.4	-1.2	3.3	-1.0	3.2	1.1	2.5	0.1	2.7	5.1	2.5	0.0	10.6
Rail	0.2	1.7	—	3.6	1.4	3.2	1.1	-1.7	2.4	-3.0	3.3	-8.0	-5.5
Water	0.2	-1.6	1.7	0.7	3.7	1.3	4.8	-6.9	2.9	3.5	3.6	-1.2	9.0
Air and space	0.7	1.5	4.2	3.3	4.8	-0.8	2.4	1.9	2.2	3.5	1.6	1.8	9.3
Road, other transport and storage	-4.0	-2.3	3.7	-3.2	2.9	1.4	2.4	0.7	2.9	6.9	2.5	0.6	13.4

TABLE 5 — PERCENTAGE CHANGES IN GDP(P) AT AVERAGE 1989-90 PRICES — SEASONALLY ADJUSTED — continued

ANZSIC Divn Industry	Change from preceding quarter												Mar. qtr 1994 to Mar. qtr 1995
	1991-92			1992-93			1993-94			1994-95			
	June	Sept.	Dec.	Mar.	June	Sept.	Dec.	Mar.	June	Sept.	Dec.	Mar.	
J Communication services	0.7	4.5	4.7	3.8	4.0	1.0	1.7	1.9	1.4	4.5	2.3	5.0	13.9
K Finance and insurance	-2.0	-3.4	-0.6	0.1	-0.2	1.3	-1.2	-5.6	5.4	-0.4	-0.7	0.5	4.8
L Property and business services (a)	2.8	3.8	1.7	-0.3	-1.2	-1.4	-0.6	4.0	-0.1	4.4	-0.6	2.1	5.9
M Government administration and defence	0.3	—	1.8	0.4	-0.3	-0.5	-0.7	1.7	0.9	2.7	-2.0	0.2	1.8
N Education	-0.3	2.5	2.9	-0.2	1.9	1.0	-1.1	1.3	2.1	-1.4	0.7	1.1	2.4
O Health and community services	-0.2	-0.2	1.6	0.3	2.1	0.2	-1.6	3.6	-2.9	3.2	0.1	-0.9	-0.5
P Cultural and recreational services	1.4	0.2	2.4	2.2	1.4	1.0	4.0	1.1	0.5	8.8	-0.3	0.7	9.7
Q Personal and other services	1.3	0.6	0.1	0.1	-0.5	-0.7	-0.1	-0.6	-0.1	1.0	1.4	2.9	5.2
Ownership of dwellings	0.7	0.8	0.8	0.8	0.8	0.6	0.8	0.8	0.9	0.6	0.9	0.8	3.3
Import duties	—	3.0	4.1	-0.3	2.8	1.1	-0.1	1.2	6.2	6.8	6.3	-0.4	20.1
Imputed bank service charge	-0.8	-1.6	0.8	-1.6	-0.9	0.6	-5.8	-3.7	1.0	0.7	-1.1	3.7	4.2
Gross domestic product(GDP(P))	0.0	0.8	1.5	0.4	1.3	0.3	1.2	2.1	1.4	2.2	0.5	0.7	4.8

(4) Excludes ownership of dwellings.

TABLE 6 — CONTRIBUTIONS TO GROWTH IN GDP (I) AT AVERAGE 1989-90 PRICES — TREND
(Percentage points)

	Quarters ended												Mar. qtr 1994 to Mar. qtr 1995		
	1991-92			1992-93			1993-94			1994-95					
	June	Sept.	Dec.	Mar.	June	Sept.	Dec.	Mar.	June	Sept.	Dec.	Mar.			
Final consumption expenditure —															
Private	0.5	0.4	0.3	0.1	0.2	0.4	0.5	0.7	0.8	0.8	0.8	0.8	0.8	0.6	3.0
Government	0.1	0.1	0.1	0.1	—	0.1	0.3	0.4	0.2	0.2	-0.1	-0.1	0.1	0.1	0.1
Gross fixed capital expenditure —															
Private —															
Dwellings	0.2	0.2	0.1	0.1	0.1	0.1	0.1	0.2	0.2	0.2	0.1	—	0.1	-0.1	0.2
Non-dwelling construction	-0.1	-0.1	-0.1	—	—	—	—	0.1	0.1	0.1	0.1	—	0.1	0.1	0.4
Equipment	0.1	0.3	0.3	0.2	—	-0.1	0.1	0.3	0.6	0.6	0.6	0.4	0.1	0.1	1.7
Real estate transfer expenses	—	—	—	—	—	0.1	0.1	—	—	—	-0.1	-0.1	-0.1	-0.1	-0.2
Total private	0.1	0.3	0.3	0.3	0.2	0.1	0.3	0.6	0.9	0.9	0.7	0.4	0.1	0.1	2.1
Public —															
Public enterprises	—	—	-0.1	-0.2	-0.2	—	0.1	0.1	—	—	0.1	0.1	0.1	0.1	0.3
General government	—	—	0.1	—	—	-0.1	—	—	0.1	0.1	0.1	—	—	—	0.2
Total public	—	—	-0.1	-0.2	-0.2	-0.1	—	—	0.1	0.1	0.1	0.1	0.1	0.1	0.5
Total gross fixed capital expenditure	0.1	0.3	0.3	0.1	—	—	0.4	0.7	1.0	1.0	0.8	0.5	0.5	0.2	2.6
Domestic final demand	0.7	0.8	0.7	0.3	0.2	0.5	1.2	1.7	1.9	1.9	1.5	1.2	1.2	0.9	5.7
Increase in stocks —															
Private non-farm	—	—	0.2	0.3	0.1	0.1	—	0.1	0.3	0.3	0.3	0.1	0.1	—	0.7
Farm	-0.1	—	—	—	—	—	—	—	—	—	—	—	—	—	-0.1
Public marketing authorities	0.2	0.1	—	—	—	-0.1	-0.1	-0.1	-0.2	-0.1	-0.1	—	—	—	-0.3
Other public authorities	—	—	—	—	—	—	—	—	—	—	—	—	—	—	—
Gross national expenditure	0.8	0.9	0.9	0.5	0.2	0.5	1.1	1.6	2.0	2.0	1.7	1.3	1.3	0.9	6.0
Exports of goods and services	0.3	0.4	0.3	0.3	0.4	0.6	0.7	0.6	0.3	0.3	0.1	0.1	0.1	0.2	0.7
Imports of goods and services	-0.4	-0.4	-0.3	-0.1	-0.2	-0.3	-0.4	-0.7	-1.0	-1.0	-1.0	-0.8	-0.8	-0.6	-3.5
Gross domestic product(GDP(E))	0.7	0.8	0.9	0.7	0.5	0.8	1.4	1.6	1.3	1.3	0.8	0.6	0.6	0.4	3.2
Statistical discrepancy	-0.1	-0.2	—	0.5	0.7	0.3	-0.3	-0.2	0.3	0.4	0.4	0.1	0.1	—	0.8
Gross domestic product(GDP(I))	0.6	0.6	0.9	1.2	1.2	1.1	1.1	1.4	1.6	1.6	1.2	0.7	0.7	0.5	4.0

TABLE 7 — CONTRIBUTIONS TO GROWTH IN GDP (I) AT AVERAGE 1989-90 PRICES — SEASONALLY ADJUSTED
(Percentage points)

	Quarters ended												Mar. qtr 1994 to Mar. qtr 1995	
	1991-92			1992-93			1993-94			1994-95				
	June	Sept.	Dec.	Mar.	June	Sept.	Dec.	Mar.	June	Sept.	Dec.	Mar.		
Final consumption expenditure —														
Private	0.5	0.7	0.1	0.1	0.5	-0.2	1.0	0.7	0.2	1.4	0.6	0.5	2.8	
Government	0.1	0.2	—	-0.2	0.7	-0.6	0.3	0.9	0.1	-0.7	0.3	0.2	—	
Gross fixed capital expenditure —														
Private —														
Dwellings	0.1	0.2	0.3	—	0.1	0.3	0.1	-0.1	0.4	0.1	-0.1	-0.1	0.3	
Non-dwelling construction	-0.1	-0.1	0.1	-0.2	0.1	—	—	0.1	—	-0.1	0.2	0.3	0.4	
Equipment	0.1	-0.4	1.8	-1.0	—	0.1	—	0.7	0.2	0.6	0.4	-0.2	1.0	
Real estate transfer expenses	—	—	—	—	—	0.1	0.1	—	—	—	-0.1	-0.2	-0.3	
Total private	0.1	-0.4	2.2	-1.1	0.2	0.5	0.2	0.8	0.6	0.6	0.5	-0.3	1.5	
Public —														
Public enterprises	—	0.3	-1.2	0.6	-0.4	0.2	-0.2	-0.2	0.5	0.4	-0.3	0.4	1.0	
General government	0.1	—	0.1	—	0.1	-0.3	0.1	—	0.1	—	0.1	-0.1	0.1	
Total public	—	0.3	-1.0	0.6	-0.3	-0.1	-0.1	-0.2	0.6	0.4	-0.2	0.3	1.1	
Total gross fixed capital expenditure	0.1	-0.1	1.1	-0.5	-0.1	0.4	0.1	0.5	1.3	1.0	0.3	—	2.7	
Domestic final demand	0.7	0.8	1.2	-0.6	1.1	-0.4	1.3	2.2	1.7	1.7	1.2	0.7	5.4	
Increase in stocks —														
Private non-farm	-0.3	0.1	-0.1	0.7	0.1	-0.6	0.8	-0.2	-0.4	1.1	0.1	-0.7	0.2	
Farm	-0.2	—	0.1	—	-0.2	0.1	0.1	-0.1	-0.1	0.2	-0.1	—	-0.1	
Public marketing authorities	0.3	0.3	-0.5	0.4	-0.3	0.2	-0.4	-0.1	0.1	-0.7	0.4	-0.1	-0.2	
Other public authorities	0.1	-0.1	—	—	—	0.1	—	—	—	-0.1	0.1	—	—	
Gross national expenditure	0.6	1.1	0.7	0.5	0.7	-0.6	1.9	1.9	1.3	2.2	1.8	-0.1	5.2	
Exports of goods and services	0.4	0.1	0.8	-0.2	0.7	0.5	0.6	0.8	0.4	-0.1	—	0.6	0.9	
Imports of goods and services	-0.6	-0.4	-0.6	0.4	-0.5	-0.4	-0.2	-0.7	-0.9	-1.4	-0.7	-0.4	-3.4	
Gross domestic product(GDP(E))	0.4	0.8	0.9	0.8	0.9	-0.4	2.2	2.0	0.8	0.6	1.1	0.1	2.7	
Statistical discrepancy	-0.3	0.2	-0.1	-0.3	1.4	1.0	-1.8	0.5	0.3	1.0	-0.9	0.7	1.1	
Gross domestic product(GDP(I))	0.1	1.0	0.9	0.5	2.3	0.6	0.4	2.4	1.1	1.7	0.2	0.7	3.8	

TABLE 8 — PERCENTAGE CHANGES IN GROSS DOMESTIC PRODUCT AT AVERAGE 1989-90 PRICES PER UNIT OF LABOUR INPUT — TREND

	Change from preceding quarter												Mar. qtr 1994 to Mar. qtr 1995
	1991-92			1992-93			1993-94			1994-95			
	June	Sept.	Dec.	Mar.	June	Sept.	Dec.	Mar.	June	Sept.	Dec.	Mar.	
Gross domestic product at average 1989-90 prices —													
GDP(A) (d)	0.7	0.7	0.9	1.0	0.8	0.9	1.2	1.6	1.6	1.1	0.8	0.5	4.1
GDP(P) (d)	0.6	0.8	1.0	1.0	0.7	0.8	1.2	1.7	1.8	1.4	1.0	0.7	5.1
GDP(P) market sector (a)(b)	0.5	0.7	1.0	1.2	1.0	1.3	1.7	2.2	2.2	1.6	1.3	0.8	6.1
GDP(P) non-farm market sector (a)(c)	0.4	0.5	1.1	1.2	1.1	1.3	1.7	2.3	2.7	2.3	1.8	1.2	8.3
Persons employed —													
All industries	0.1	-0.1	-0.2	—	0.2	0.6	0.7	0.8	0.9	1.0	1.0	1.0	3.9
Market sector	-0.2	-0.3	-0.1	0.3	0.4	0.5	0.5	0.9	1.1	1.1	0.9	0.8	4.0
Non-farm market sector	-0.1	-0.4	-0.1	0.2	0.5	0.6	0.5	1.0	1.2	1.2	1.1	0.7	4.3
Gross domestic product at average 1989-90 prices per person employed —													
GDP(A) (d)	0.5	0.9	1.1	1.0	0.6	0.3	0.5	0.7	0.7	0.1	-0.2	-0.5	0.2
GDP(P) (d)	0.5	1.0	1.2	1.0	0.5	0.2	0.6	0.8	1.0	0.4	0.1	-0.3	1.2
GDP(P) market sector	0.8	1.0	1.2	0.9	0.6	0.8	1.1	1.2	1.1	0.5	0.4	—	2.0
GDP(P) non-farm market sector	0.5	1.0	1.3	1.0	0.6	0.7	1.1	1.3	1.5	1.1	0.6	0.5	3.7
Hours worked (e) —													
All industries	-0.1	0.1	0.4	0.5	0.4	0.4	0.5	1.2	1.3	1.1	0.6	0.3	3.3
Market sector	-0.3	—	1.1	1.0	0.6	—	-0.1	1.3	1.7	1.2	0.6	—	3.5
Non-farm market sector	-0.1	—	1.0	1.0	0.7	0.1	0.1	1.3	1.8	1.4	0.8	—	4.0
Gross domestic product at average 1989-90 prices per hour worked (e) —													
GDP(A) (d)	0.7	0.7	0.5	0.5	0.4	0.6	0.6	0.4	0.3	—	0.3	0.2	0.7
GDP(P) (d)	0.7	0.8	0.6	0.5	0.2	0.4	0.8	0.4	0.6	0.3	0.6	0.4	1.8
GDP(P) market sector	0.8	0.8	-0.1	0.3	0.4	1.2	1.8	0.9	0.6	0.5	0.6	0.8	2.5
GDP(P) non-farm market sector	0.5	0.5	0.2	0.3	0.3	1.2	1.6	1.0	0.9	0.9	1.0	1.2	4.1

(a) Import duties have been added, and the imputed bank service charge associated with this sector has been deducted to derive these estimates. (b) ANZSIC divisions A to J and P. See paragraph 21 of the Explanatory notes. (c) ANZSIC divisions B to J and P. See paragraph 22 of the Explanatory notes. (d) For the non-market industries the methods used to estimate gross product at constant prices do not adequately capture the change in gross product per unit of labour input. See paragraph 21 of the Explanatory notes. Hence the estimates for the market and non-farm market sectors provide more useful indicators of changes in labour productivity than the estimates for all industries. (e) The seasonally adjusted estimates of hours worked have a history of substantial volatility, and so the most recent trend estimates are subject to revision when seasonally adjusted data for subsequent quarters become available.

TABLE 9 — PERCENTAGE CHANGES IN DOMESTIC PRODUCTION ACCOUNT — TREND

	Change from preceding quarter												Mar. qtr 1994 to Mar. qtr 1995
	1991-92			1992-93			1993-94			1994-95			
	June	Sept.	Dec.	Mar.	June	Sept.	Dec.	Mar.	June	Sept.	Dec.	Mar.	
Final consumption expenditure —													
Private	1.1	1.1	1.0	0.9	0.8	1.1	1.2	1.5	1.6	1.7	1.8	1.8	7.1
Government	0.6	0.7	1.5	1.4	0.4	0.3	1.3	1.9	1.0	-0.5	-0.4	0.1	0.1
Gross fixed capital expenditure —													
Private —													
Dwellings	3.3	3.6	3.2	2.8	3.1	2.9	2.9	3.4	4.1	2.8	0.8	-0.7	7.0
Non-dwelling construction	-3.5	-3.6	-2.3	0.2	1.4	2.0	1.8	2.5	2.8	3.3	3.6	4.0	14.5
Equipment	2.0	6.6	7.0	4.3	0.8	-0.9	1.7	3.8	7.2	7.0	4.3	1.8	21.8
Real estate transfer expenses	1.6	1.9	0.9	0.7	2.6	5.5	7.1	5.8	2.7	-2.0	-4.9	-6.9	-10.9
Total private	1.3	3.3	3.7	2.9	1.8	1.3	2.5	3.7	5.1	4.3	2.3	0.7	13.0
Public —													
Public enterprises	-0.2	-0.2	-4.2	-8.0	-8.2	-1.9	2.4	4.8	2.0	2.4	3.9	5.4	14.3
General government	0.3	2.4	2.8	1.1	-1.2	-2.8	-1.0	1.2	3.0	1.7	0.9	-0.3	5.3
Total public	0.0	0.9	-1.2	-3.9	-4.9	-2.3	0.7	3.1	2.4	2.0	2.5	2.8	10.1
Total gross fixed capital expenditure	0.9	2.7	2.4	1.1	0.2	0.5	2.1	3.5	4.5	3.8	2.4	1.1	12.4
Domestic final demand	1.0	1.3	1.4	1.0	0.6	0.8	1.4	2.0	2.1	1.8	1.5	1.3	6.9
Gross national expenditure	1.1	1.3	1.5	1.1	0.7	0.9	1.5	2.0	2.2	1.8	1.5	1.2	6.9
Exports of goods and services	2.6	3.0	2.3	1.8	2.2	2.4	2.0	0.8	0.2	0.8	1.5	1.8	4.4
Imports of goods and services	4.2	4.5	3.2	2.0	2.1	2.0	1.1	1.1	2.9	4.4	4.0	3.2	15.2
Gross domestic product(GDP(E))	0.8	1.0	1.3	1.1	0.8	1.0	1.6	1.9	1.7	1.1	1.0	0.9	4.8
Wages, salaries and supplements													
Gross operating surplus —	0.4	0.8	1.2	1.4	1.0	0.7	0.9	1.5	1.6	1.5	1.7	1.8	6.8
Private trading enterprises —													
Corporate	0.0	1.0	2.5	3.0	1.9	1.3	1.4	2.6	3.1	1.9	0.8	0.3	6.1
Unincorporated	1.9	2.6	2.0	0.6	0.1	1.6	2.8	2.1	0.5	-0.3	-0.2	-0.1	0.0
Dwellings owned by persons	0.6	1.0	0.9	0.7	0.7	0.8	0.9	0.8	0.9	1.0	1.2	1.2	4.3
Public trading enterprises	-0.4	-2.5	—	3.5	2.2	1.6	1.4	0.4	-0.6	-0.5	1.6	3.4	3.9
Total trading enterprises	0.6	1.0	1.7	1.9	1.2	1.3	1.7	1.8	1.4	0.8	0.7	0.7	3.7
Total gross operating surplus	0.9	1.3	1.9	2.0	1.2	1.4	1.8	1.8	1.4	0.8	0.7	0.8	3.8
Gross domestic product at factor cost	0.6	1.0	1.5	1.6	1.1	1.0	1.3	1.6	1.5	1.2	1.2	1.4	5.4
Indirect taxes less subsidies	0.9	0.0	0.1	1.5	3.4	3.5	2.6	3.1	4.4	3.2	1.1	-0.3	8.7
Gross domestic product(GDP(I))	0.6	0.9	1.4	1.6	1.3	1.3	1.5	1.8	1.9	1.5	1.2	1.2	5.8
Average non-farm WSS per wage and salary earner	0.4	0.9	1.6	1.6	0.8	0.0	0.0	0.5	0.7	0.5	0.3	0.3	1.8

TABLE 10 — PERCENTAGE CHANGES IN DOMESTIC PRODUCTION ACCOUNT — SEASONALLY ADJUSTED

	Change from preceding quarter												Mar. qtr 1994 to Mar. qtr 1995		
	1991-92			1992-93			1993-94			1994-95					
	June	Sept.	Dec.	Mar.	June	Sept.	Dec.	Mar.	June	Sept.	Dec.	Mar.			
Final consumption expenditure —															
Private	1.2	1.4	0.6	1.1	1.2	0.1	2.1	1.5	0.9	2.7	1.2	2.0	6.9		
Government	-0.3	2.4	0.2	1.2	3.4	-3.3	1.5	4.5	0.7	-2.9	0.8	0.9	-0.5		
Gross fixed capital expenditure —															
Private —															
Dwellings	1.8	3.6	5.8	0.2	2.6	5.6	2.6	-0.8	8.5	3.4	-1.2	-1.3	9.4		
Non-dwelling construction	-5.7	-4.0	3.2	-5.4	3.1	1.8	0.5	4.3	0.6	-2.0	7.5	9.3	15.7		
Equipment	2.9	-4.5	35.7	-10.4	-1.5	3.1	0.9	10.6	0.2	7.3	6.4	-3.4	10.6		
Real estate transfer expenses	2.0	2.0	0.7	1.1	1.1	5.4	9.5	4.5	2.8	-1.2	-4.0	-11.5	-13.7		
Total private	0.8	-1.4	17.0	-5.6	0.7	3.9	2.1	5.4	3.1	3.9	3.3	-1.5	8.9		
Public —															
Public enterprises	-0.7	12.3	-36.1	30.7	-14.1	7.1	-9.3	-11.3	27.2	15.3	-10.1	17.0	54.1		
General government	2.9	-0.7	6.1	-1.8	4.3	-10.4	5.0	-2.1	6.8	-2.1	5.0	-3.8	5.6		
Total public	0.8	6.6	-18.9	13.3	-5.6	-1.8	-2.6	-6.7	16.5	6.8	-3.4	7.0	28.5		
Total gross fixed capital expenditure	0.8	0.7	7.1	-1.7	-0.8	2.6	1.1	2.8	5.6	4.5	1.8	0.3	12.7		
Domestic final demand	0.8	1.5	1.8	0.5	1.2	-0.1	1.8	2.3	1.8	2.0	1.3	1.4	6.7		
Gross national expenditure	0.7	1.6	1.6	1.0	1.4	-0.5	2.5	1.9	1.9	2.2	1.6	0.5	6.4		
Exports of goods and services	2.5	2.4	4.5	-0.7	2.4	3.9	2.0	-0.9	2.1	-0.4	1.0	4.2	6.9		
Imports of goods and services	3.6	6.2	4.7	-1.9	3.5	4.1	-0.1	-0.6	3.8	6.2	2.2	3.7	16.8		
Gross domestic product(GDP(E))	0.5	0.9	1.5	1.3	1.2	-0.5	2.9	1.9	1.6	0.9	1.3	0.6	4.5		
Wages, salaries and supplements															
Gross operating surplus —	-0.4	1.9	0.5	1.6	1.6	0.1	0.6	1.9	2.1	0.7	1.6	2.9	7.4		
Private trading enterprises —															
Corporate	-1.1	-0.2	4.9	2.2	2.4	0.6	1.0	4.0	0.6	6.3	-2.8	0.8	4.8		
Unincorporated	-1.9	6.3	1.3	0.7	-1.9	3.1	3.0	2.1	0.9	-1.9	1.2	-0.4	-0.2		
Dwellings owned by persons	1.4	0.2	1.4	0.5	0.6	0.6	1.5	0.6	0.4	1.6	1.0	1.1	4.2		
Public trading enterprises	-2.9	-5.0	2.4	1.9	7.2	-2.6	-2.3	12.6	-10.4	2.0	2.5	5.1	-1.5		
Total trading enterprises	-1.0	1.0	2.8	1.3	1.4	0.9	1.2	3.7	-0.8	2.5	-0.3	1.1	2.5		
Total gross operating surplus	-0.7	1.5	2.8	1.5	1.4	1.0	1.4	3.8	-0.8	2.5	-0.3	1.1	2.5		
Gross domestic product at factor cost	-0.6	1.8	1.5	1.5	1.5	0.5	0.9	2.8	0.8	1.4	0.8	2.1	5.2		
Indirect taxes less subsidies	1.9	0.2	0.1	-0.9	5.8	4.3	1.1	1.9	5.4	5.8	-1.0	-1.7	8.6		
Gross domestic product(GDP(I))	-0.3	1.6	1.3	1.3	2.0	0.9	1.0	2.7	1.4	2.0	0.5	1.6	5.6		
Average non-farm WSS per wage and salary earner	-0.1	1.4	1.3	2.2	0.4	0.0	-0.5	0.6	1.4	-0.1	0.2	0.6	2.2		

TABLE 11 — PERCENTAGE CHANGE IN IMPLICIT PRICE DEFLATORS — TREND

	Change from preceding quarter												Mar. qtr 1994 to Mar. qtr 1995
	1991-92			1992-93			1993-94			1994-95			
	June	Sept.	Dec.	Mar.	June	Sept.	Dec.	Mar.	June	Sept.	Dec.	Mar.	
Final consumption expenditure —													
Private	0.3	0.4	0.6	0.6	0.5	0.4	0.4	0.4	0.3	0.4	0.5	0.7	1.9
Government	—	0.3	0.9	0.9	0.4	—	-0.4	-0.2	0.1	0.1	-0.1	-0.4	-0.4
Gross fixed capital expenditure —													
Private —													
Dwellings	-0.1	—	—	—	0.2	0.2	0.4	0.5	0.6	0.6	0.7	0.7	2.6
Non-dwelling construction	-0.5	—	—	-0.4	-0.2	0.6	0.8	0.8	0.1	0.1	0.1	0.2	0.5
Equipment	0.9	2.3	2.6	1.6	0.6	0.4	0.1	-0.9	-1.7	-1.3	-0.5	0.2	-3.3
Real estate transfer expenses	0.8	1.4	2.0	0.9	0.7	1.7	2.6	3.0	2.2	1.1	0.6	0.4	4.5
Total private	0.3	1.2	1.4	0.9	0.3	0.4	0.5	0.2	-0.3	-0.1	0.2	0.3	0.1
Public —													
Public enterprises	0.6	0.8	0.4	-0.2	-0.5	-0.2	-0.5	0.1	0.5	0.2	—	-0.1	0.6
General government	0.2	0.8	0.6	0.2	—	0.1	0.1	-0.5	-1.1	-0.6	-0.2	0.1	-1.7
Total public	0.4	0.8	0.5	—	-0.3	—	-0.2	-0.2	-0.3	-0.2	-0.1	0.1	-0.5
Domestic final demand	0.3	0.5	0.7	0.6	0.5	0.3	0.2	0.3	0.1	0.2	0.3	0.5	1.0
Gross national expenditure	0.3	0.4	0.7	0.6	0.6	0.3	0.4	0.3	0.2	0.1	0.2	0.3	0.7
Exports of goods and services	1.3	1.2	0.6	0.1	0.2	-0.3	-1.3	-1.9	-1.2	0.3	1.1	1.1	1.3
Imports of goods and services	1.9	2.1	1.6	1.2	1.2	0.4	-1.3	-2.2	-2.1	-0.8	—	0.3	-2.6
Gross domestic product(GDP(E))	0.2	0.2	0.4	0.5	0.3	0.1	0.3	0.4	0.4	0.3	0.5	0.4	1.5
Gross farm product	0.5	1.0	-0.3	-1.3	-0.6	2.0	2.6	1.7	1.8	1.9	1.8	1.6	7.4
Gross non-farm product(GNFP(E))	0.1	0.3	0.5	0.4	0.4	0.1	0.2	0.3	0.3	0.2	0.4	0.3	1.1
Terms of trade	-0.7	-0.8	-1.0	-1.1	-1.0	-0.8	-0.1	0.3	1.0	1.1	1.1	0.8	4.0

TABLE 12 — PERCENTAGE CHANGE IN IMPLICIT PRICE DEFLATORS — SEASONALLY ADJUSTED

	Change from preceding quarter												Mar. qtr 1994 to Mar. qtr 1995
	1991-92			1992-93			1993-94			1994-95			
	June	Sept.	Dec.	Mar.	June	Sept.	Dec.	Mar.	June	Sept.	Dec.	Mar.	
Final consumption expenditure —													
Private	0.2	0.4	0.4	1.0	0.3	0.5	0.4	0.3	0.4	0.4	0.2	1.2	2.2
Government	-0.7	1.0	0.2	2.1	-0.4	0.2	—	-0.8	—	—	1.1	-0.8	-0.3
Gross fixed capital expenditure —													
Private —													
Dwellings	-0.2	-0.2	0.4	-0.1	0.4	0.2	0.6	0.5	0.3	0.8	0.8	0.4	2.3
Non-dwelling construction	-1.1	0.8	-0.6	0.2	-1.3	1.8	0.5	0.9	-0.9	2.4	-1.7	0.2	—
Equipment	0.9	1.4	3.2	3.1	-1.5	0.8	0.6	-0.8	-2.4	-1.4	0.5	-0.4	-3.7
Real estate transfer expenses	-0.5	4.9	1.0	-1.1	3.5	-0.9	3.8	3.1	2.7	0.7	—	1.7	5.1
Total private	—	1.2	2.0	1.1	-0.6	0.6	0.8	0.5	-0.9	0.2	0.2	0.2	-0.3
Public —													
Public enterprises	0.4	1.9	-0.2	-0.7	0.1	-0.5	—	-0.9	0.4	0.5	-0.3	0.3	0.9
General government	0.4	1.3	0.5	0.1	-0.6	0.8	0.2	-1.2	0.4	-2.7	1.1	0.6	-0.7
Total public	0.4	1.7	0.2	-0.4	-0.2	0.1	0.2	-1.1	0.3	-1.0	0.3	0.4	—
Domestic final demand	—	0.7	0.6	1.1	0.1	0.3	0.5	—	0.1	0.4	—	0.6	1.1
Gross national expenditure	—	0.5	0.8	0.5	0.6	0.1	0.5	—	0.5	—	-0.2	0.6	1.0
Exports of goods and services	0.2	2.0	0.5	0.2	-0.9	1.2	-0.7	-4.4	0.3	0.2	1.0	1.3	2.8
Imports of goods and services	—	4.0	1.4	0.4	0.7	2.2	-1.2	-4.3	-0.6	-0.8	-1.0	1.6	-0.7
Gross domestic product(GDP(E))	0.2	0.1	0.6	0.5	0.2	-0.1	0.7	-0.1	0.7	0.3	0.3	0.5	1.8
Gross farm product	-7.3	8.5	-0.6	-4.5	-0.4	4.0	3.2	-0.9	3.5	2.0	2.5	-1.3	6.8
Gross non-farm product(GNFP(E))	0.3	-0.1	0.6	0.7	0.3	-0.2	0.5	—	0.6	0.1	0.1	0.5	1.4
Terms of trade	0.2	-1.9	-0.9	-0.2	-1.6	-0.9	0.5	-0.1	0.9	1.0	2.0	-0.4	3.6

TABLE 13 — PERCENTAGE CHANGE IN FIXED-WEIGHTED PRICE INDEXES — ORIGINAL

	Change from preceding quarter												Mar. qtr 1994 to Mar. qtr 1995
	1991-92			1992-93			1993-94			1994-95			
	June	Sept.	Dec.	Mar.	June	Sept.	Dec.	Mar.	June	Sept.	Dec.	Mar.	
Final consumption expenditure —													
Private	0.4	0.8	0.7	0.6	0.4	0.9	0.6	-0.3	0.5	0.5	0.4	0.8	2.3
Government	0.2	0.6	0.5	0.5	0.2	0.4	0.3	—	0.3	0.1	0.4	0.4	1.2
Gross fixed capital expenditure —													
Private	0.2	1.7	1.1	0.1	0.9	0.7	0.6	-0.4	0.5	0.1	—	0.7	1.3
Public	—	1.0	0.5	—	-0.2	0.5	-0.3	-0.9	-0.2	0.1	0.2	0.8	0.9
Domestic final demand	0.3	0.9	0.7	0.5	0.5	0.7	0.5	-0.3	0.5	0.4	0.4	0.7	1.9
Exports of goods and services	-0.6	2.4	0.8	—	-1.9	2.0	-0.1	-3.9	-0.5	0.2	1.9	2.0	3.6
Imports of goods and services	-0.5	4.8	2.6	0.1	0.9	2.8	0.4	-4.8	-0.4	0.3	-0.8	1.9	1.0
Gross domestic product(GDP(E))	0.3	0.5	0.4	0.5	—	0.5	0.4	0.1	0.5	0.4	0.8	0.7	2.4

TABLE 14 — GDP(E) AND GDP(I) AT AVERAGE 1989-90 PRICES — TREND
(\$ million)

	Quarters ended													
	1991-92			1992-93			1993-94			1994-95				
	Mar.	June	Sept.	Dec.	Mar.	June	Sept.	Dec.	Mar.	June	Sept.	Dec.	Mar.	
Final consumption expenditure —														
Private	56,430	56,895	57,310	57,599	57,737	57,896	58,278	58,795	59,449	60,249	61,064	61,861	62,501	
Government	16,317	16,407	16,475	16,575	16,658	16,650	16,700	16,986	17,337	17,504	17,392	17,333	17,423	
Gross fixed capital expenditure —														
Private —														
Dwellings	4,116	4,257	4,409	4,547	4,665	4,799	4,922	5,042	5,191	5,376	5,494	5,500	5,422	
Non-dwelling construction	2,789	2,705	2,605	2,548	2,563	2,603	2,639	2,667	2,721	2,795	2,884	2,986	3,100	
Equipment	5,555	5,620	5,855	6,110	6,270	6,283	6,207	6,306	6,604	7,204	7,808	8,183	8,320	
Real estate transfer expenses	1,478	1,492	1,499	1,483	1,480	1,508	1,565	1,633	1,678	1,684	1,633	1,543	1,431	
Total private	13,938	14,074	14,368	14,688	14,978	15,193	15,333	15,648	16,194	17,059	17,819	18,212	18,273	
Public —														
Public enterprises	2,870	2,847	2,820	2,691	2,480	2,287	2,246	2,310	2,420	2,456	2,509	2,608	2,749	
General government	2,100	2,101	2,133	2,181	2,202	2,176	2,114	2,091	2,126	2,211	2,263	2,285	2,278	
Total public	4,970	4,948	4,953	4,872	4,682	4,463	4,360	4,401	4,546	4,667	4,772	4,893	5,027	
Total gross fixed capital expenditure	18,908	19,022	19,321	19,560	19,660	19,656	19,693	20,049	20,740	21,726	22,591	23,105	23,300	
Domestic final demand	91,655	92,324	93,106	93,734	94,055	94,202	94,671	95,830	97,526	99,479	101,047	102,299	103,224	
Increase in stocks —														
Private non-farm	-219	-247	-289	-65	172	280	352	323	398	668	972	1,110	1,075	
Farm	19	-60	-50	-31	-45	-67	-37	-8	-23	-71	-85	-83	-92	
Public marketing authorities	-96	109	202	171	149	153	87	-11	-144	-322	-430	-479	-472	
Other public authorities	18	22	1	-40	-71	-72	-49	-16	-15	-35	-41	-26	1	
Gross national expenditure	91,377	92,148	92,970	93,769	94,260	94,496	95,024	96,118	97,742	99,719	101,463	102,821	103,736	
Exports of goods and services	18,501	18,740	19,066	19,382	19,704	20,105	20,645	21,335	21,916	22,229	22,333	22,450	22,622	
Imports of goods and services	16,741	17,107	17,507	17,784	17,920	18,086	18,373	18,800	19,448	20,439	21,487	22,348	22,985	
Gross domestic product(GDP(E))	93,137	93,781	94,529	95,367	96,044	96,515	97,296	98,653	100,210	101,509	102,309	102,923	103,373	
Statistical discrepancy	-763	-814	-1,011	-1,023	-550	93	388	129	-37	256	667	790	814	
Gross domestic product(GDP(I))	92,374	92,967	93,518	94,344	95,494	96,608	97,684	98,782	100,173	101,765	102,976	103,713	104,187	

TABLE 15 — GDP(E) AND GDP(I) AT AVERAGE 1989-90 PRICES — SEASONALLY ADJUSTED
(\$ million)

	Quarters ended													
	1991-92			1992-93			1993-94			1994-95				
	Mar.	June	Sept.	Dec.	Mar.	June	Sept.	Dec.	Mar.	June	Sept.	Dec.	Mar.	
Final consumption expenditure —														
Private	56,341	56,849	57,475	57,566	57,626	58,132	57,954	58,917	59,644	59,879	61,287	61,926	62,432	
Government	16,291	16,353	16,582	16,579	16,429	17,066	16,469	16,717	17,611	17,752	17,049	17,337	17,579	
Gross fixed capital expenditure —														
Private —														
Dwellings	4,146	4,225	4,386	4,624	4,633	4,738	4,990	5,092	5,031	5,444	5,586	5,477	5,379	
Non-dwelling construction	2,840	2,711	2,582	2,680	2,530	2,643	2,644	2,644	2,733	2,774	2,652	2,899	3,163	
Equipment	5,628	5,744	5,403	7,103	6,170	6,177	6,318	6,337	7,066	7,259	7,902	8,364	8,114	
Real estate transfer expenses	1,485	1,522	1,481	1,475	1,508	1,471	1,566	1,651	1,675	1,676	1,645	1,580	1,375	
Total private	14,099	14,202	13,852	15,882	14,841	15,029	15,518	15,724	16,505	17,153	17,785	18,320	18,031	
Public —														
Public enterprises	2,775	2,744	3,021	1,934	2,543	2,185	2,352	2,133	1,910	2,421	2,777	2,502	2,920	
General government	2,083	2,135	2,094	2,209	2,166	2,273	2,022	2,120	2,101	2,235	2,248	2,335	2,233	
Total public	4,858	4,879	5,115	4,143	4,709	4,458	4,374	4,253	4,011	4,656	5,025	4,837	5,153	
Total gross fixed capital expenditure	18,957	19,081	18,967	20,025	19,550	19,487	19,892	19,977	20,516	21,809	22,810	23,157	23,184	
Domestic final demand	91,589	92,283	93,024	94,170	93,605	94,685	94,315	95,611	97,771	99,440	101,146	102,420	103,195	
Increase in stocks —														
Private non-farm	-80	-356	-238	-305	378	493	-128	665	501	140	1,273	1,411	654	
Farm	56	-101	-82	-5	40	-178	-55	90	-24	-173	-15	-79	-128	
Public marketing authorities	-114	135	371	-67	301	28	254	-132	-196	-46	-771	-354	-408	
Other public authorities	-11	55	-10	-40	-69	-93	-30	-33	14	-30	-92	8	1	
Gross national expenditure	91,440	92,016	93,065	93,753	94,255	94,935	94,356	96,201	98,066	99,331	101,541	103,406	103,314	
Exports of goods and services	18,415	18,821	18,910	19,660	19,487	20,146	20,671	21,220	22,002	22,388	22,247	22,256	22,876	
Imports of goods and services	16,517	17,117	17,489	18,057	17,648	18,134	18,489	18,704	19,431	20,290	21,703	22,425	22,875	
Gross domestic product(GDP(E))	93,338	93,720	94,486	95,356	96,094	96,947	96,538	98,717	100,637	101,429	102,085	103,237	103,315	
Statistical discrepancy	-751	-1,019	-835	-890	-1,143	229	1,240	-546	-97	172	1,221	312	1,004	
Gross domestic product(GDP(I))	92,587	92,701	93,651	94,466	94,951	97,176	97,778	98,171	100,540	101,601	103,306	103,549	104,319	

TABLE 16 — GDP(P) AT AVERAGE 1989-90 PRICES — TREND
(\$ million)

ANZSIC Divn. Industry	Quarters ended												
	1991-92			1992-93			1993-94			1994-95			
	Mar.	June	Sept.	Dec.	Mar.	June	Sept.	Dec.	Mar.	June	Sept.	Dec.	Mar.
A Agriculture, forestry and fishing													
Agriculture	3,756	3,846	3,930	3,967	3,979	3,970	4,018	4,128	4,141	3,947	3,610	3,300	3,068
Forestry and fishing	3,429	3,521	3,609	3,649	3,664	3,660	3,713	3,826	3,841	3,650	3,317	3,007	2,773
	327	325	321	318	315	310	305	302	300	297	293	293	295
B Mining													
Mining (excluding services to mining)	4,219	4,220	4,210	4,223	4,267	4,268	4,252	4,270	4,354	4,450	4,499	4,524	4,563
Services to mining	4,107	4,106	4,090	4,097	4,138	4,141	4,124	4,143	4,224	4,309	4,350	4,373	4,414
	112	114	120	126	129	127	128	127	130	141	149	151	149
C Manufacturing													
Food, beverage and tobacco	13,436	13,519	13,723	13,986	14,212	14,384	14,598	14,942	15,417	15,878	16,208	16,437	16,556
Textile, clothing, footwear and leather	2,951	3,013	3,075	3,144	3,210	3,244	3,236	3,229	3,274	3,391	3,476	3,483	3,431
Wood and paper product	701	683	676	685	700	704	700	689	671	640	611	606	618
Printing, publishing and recorded media	715	693	685	691	700	699	699	703	712	728	749	766	779
Petroleum, coal, chemical, etc	1,219	1,230	1,253	1,277	1,287	1,314	1,388	1,494	1,522	1,577	1,597	1,582	1,552
Non-metallic mineral product	1,385	1,370	1,368	1,371	1,379	1,399	1,438	1,482	1,522	1,550	1,576	1,595	1,604
Metal product	624	639	648	667	700	737	760	772	796	839	890	940	976
Machinery and equipment	2,330	2,309	2,290	2,292	2,325	2,376	2,410	2,426	2,454	2,510	2,573	2,615	2,624
Other manufacturing	2,941	3,000	3,130	3,262	3,324	3,344	3,428	3,599	3,789	3,901	3,974	4,071	4,175
	570	582	598	604	597	594	613	654	705	742	762	779	797
D Electricity, gas and water supply													
Electricity	3,170	3,175	3,175	3,203	3,241	3,276	3,293	3,286	3,289	3,314	3,335	3,350	3,348
Gas	2,118	2,131	2,143	2,169	2,190	2,209	2,225	2,230	2,221	2,214	2,224	2,251	2,274
Water supply, sewerage and drainage services	195	199	199	195	192	191	195	201	207	210	211	212	213
	857	845	833	839	859	876	873	855	861	890	900	887	861
E Construction	5,644	5,632	5,680	5,798	5,932	6,025	6,062	6,124	6,257	6,412	6,507	6,548	6,564
F Wholesale trade	8,509	8,534	8,501	8,470	8,494	8,574	8,742	8,961	9,240	9,605	9,969	10,271	10,503
G Retail trade	6,973	7,020	7,033	7,018	6,994	6,981	7,018	7,098	7,184	7,273	7,352	7,434	7,503
H Accommodation, cafes and restaurants	1,744	1,739	1,719	1,696	1,688	1,699	1,723	1,750	1,792	1,841	1,884	1,915	1,936
I Transport and storage													
Rail	5,121	5,092	5,068	5,097	5,170	5,261	5,351	5,428	5,515	5,674	5,860	6,015	6,107
Water	413	413	416	423	431	443	452	456	457	457	455	449	439
Air and space	436	429	426	430	436	449	460	462	458	461	472	484	491
Road, other transport and storage	972	978	995	1,031	1,070	1,101	1,119	1,134	1,156	1,187	1,216	1,243	1,266
	3,300	3,272	3,231	3,213	3,233	3,268	3,320	3,376	3,444	3,569	3,717	3,839	3,911

TABLE 16 — GDP(P) AT AVERAGE 1989-90 PRICES — TREND — continued
(\$ million)

ANZSIC Divn Industry	Quarters ended												
	1991-92			1992-93			1993-94			1994-95			
	Mar.	June	Sept.	Dec.	Mar.	June	Sept.	Dec.	Mar.	June	Sept.	Dec.	
J Communication services	2,411	2,465	2,550	2,665	2,779	2,863	2,923	2,963	3,012	3,082	3,181	3,296	3,413
K Finance and insurance	4,416	4,331	4,236	4,173	4,167	4,197	4,178	4,118	4,075	4,081	4,118	4,131	4,114
L Property and business services (a)	7,372	7,578	7,811	7,952	7,955	7,847	7,771	7,784	7,917	8,097	8,248	8,367	8,472
M Government administration and defence	3,700	3,701	3,720	3,753	3,775	3,769	3,749	3,746	3,785	3,843	3,875	3,877	3,866
N Education	4,315	4,413	4,495	4,567	4,639	4,680	4,698	4,724	4,754	4,786	4,805	4,816	4,831
O Health and community services	5,112	5,108	5,122	5,160	5,229	5,273	5,302	5,313	5,325	5,363	5,398	5,420	5,443
P Cultural and recreational services	1,837	1,848	1,871	1,904	1,937	1,972	2,012	2,046	2,092	2,160	2,231	2,286	2,319
Q Personal and other services	1,568	1,580	1,591	1,596	1,594	1,588	1,580	1,572	1,567	1,567	1,582	1,608	1,636
Ownership of dwellings	9,189	9,253	9,323	9,399	9,475	9,546	9,615	9,690	9,770	9,851	9,930	10,010	10,091
Import duties	990	1,012	1,035	1,059	1,082	1,096	1,104	1,112	1,137	1,197	1,271	1,331	1,373
less imputed bank service charge	2,058	2,056	2,044	2,026	2,019	2,006	1,963	1,900	1,846	1,824	1,837	1,854	1,873
Gross domestic product(GDP(P))	91,424	92,010	92,749	93,660	94,590	95,263	96,026	97,155	98,777	100,597	102,026	103,082	103,833

(a) Excludes ownership of dwellings.

TABLE 17 — GDP(P) AT AVERAGE 1989-90 PRICES — SEASONALLY ADJUSTED
(\$ million)

ANZSIC Divn Industry	Quarters ended												
	1991-92			1992-93			1993-94			1994-95			
	Mar.	June	Sept.	Dec.	Mar.	June	Sept.	Dec.	Mar.	June	Sept.	Dec.	Mar.
<i>A Agriculture, forestry and fishing</i>	3,862	3,754	3,966	4,022	3,927	3,967	4,039	4,041	4,200	4,106	3,443	3,266	3,164
Agriculture	3,534	3,429	3,646	3,705	3,612	3,654	3,736	3,741	3,896	3,811	3,154	2,977	2,865
Forestry and fishing	328	325	320	317	315	313	303	300	304	295	294	289	299
<i>B Mining</i>	4,233	4,215	4,213	4,208	4,247	4,326	4,271	4,143	4,445	4,442	4,513	4,490	4,589
Mining (excluding services to mining)	4,126	4,108	4,089	4,075	4,129	4,193	4,140	4,024	4,308	4,314	4,348	4,343	4,445
Services to mining	107	107	124	133	118	133	131	119	137	128	165	147	144
<i>C Manufacturing</i>	13,415	13,371	13,667	13,958	14,203	14,390	14,445	14,914	15,429	15,808	16,327	16,439	16,515
Food, beverage and tobacco	2,971	3,042	3,015	3,187	3,061	3,269	3,226	3,242	3,234	3,368	3,540	3,531	3,338
Textile, clothing, footwear and leather	711	670	676	690	684	732	679	586	682	640	610	575	652
Wood and paper product	734	677	671	712	696	693	705	702	711	720	763	757	783
Printing, publishing and recorded media	1,207	1,245	1,249	1,264	1,296	1,283	1,296	1,393	1,474	1,612	1,607	1,570	1,547
Petroleum, coal, chemical, etc	1,389	1,361	1,374	1,363	1,402	1,368	1,446	1,493	1,517	1,545	1,584	1,595	1,604
Non-metallic mineral product	607	670	644	643	707	761	736	782	801	819	901	949	972
Metal product	2,335	2,347	2,252	2,286	2,344	2,372	2,397	2,467	2,421	2,480	2,623	2,618	2,598
Machinery and equipment	2,921	2,966	3,175	3,223	3,404	3,319	3,359	3,605	3,855	3,898	3,931	4,068	4,221
Other manufacturing	540	593	611	590	609	593	601	644	734	726	768	776	800
<i>D Electricity, gas and water supply</i>	3,156	3,174	3,210	3,148	3,248	3,338	3,220	3,330	3,283	3,291	3,338	3,393	3,304
Electricity	2,118	2,131	2,145	2,157	2,197	2,232	2,174	2,278	2,212	2,201	2,209	2,281	2,258
Gas	194	199	203	192	190	196	188	205	209	208	212	212	212
Water supply, sewerage and drainage services	844	844	862	799	861	910	858	847	862	882	917	900	834
<i>E Construction</i>	5,661	5,620	5,647	5,826	5,922	6,052	6,074	6,096	6,194	6,494	6,531	6,492	6,599
<i>F Wholesale trade</i>	8,654	8,500	8,433	8,569	8,428	8,578	8,732	9,000	9,230	9,494	10,115	10,268	10,439
<i>G Retail trade</i>	6,988	7,036	7,011	7,041	6,974	7,011	6,963	7,112	7,235	7,215	7,364	7,466	7,477
<i>H Accommodation, cafes and restaurants</i>	1,741	1,746	1,729	1,677	1,692	1,700	1,724	1,747	1,798	1,819	1,917	1,900	1,935
<i>I Transport and storage</i>	5,192	5,065	5,006	5,171	5,118	5,284	5,340	5,473	5,477	5,625	5,910	6,056	6,059
Rail	411	412	419	419	434	440	454	459	451	462	448	463	426
Water	430	431	424	431	434	450	456	478	445	458	474	491	485
Air and space	968	975	990	1,032	1,066	1,117	1,108	1,135	1,156	1,182	1,223	1,242	1,264
Road, other transport and storage	3,383	3,247	3,173	3,289	3,184	3,277	3,322	3,401	3,425	3,523	3,765	3,860	3,884

TABLE 17 — GDP(P) AT AVERAGE 1989-90 PRICES — SEASONALLY ADJUSTED—continued
(\$ million)

ANZSIC Divn Industry	Quarters ended												
	1991-92			1992-93			1993-94			1994-95			
	Mar.	June	Sept.	Dec.	Mar.	June	Sept.	Dec.	Mar.	June	Sept.	Dec.	Mar.
J Communication services	2,425	2,441	2,551	2,671	2,772	2,884	2,913	2,963	3,018	3,060	3,199	3,273	3,436
K Finance and insurance	4,441	4,350	4,200	4,173	4,176	4,167	4,220	4,171	3,939	4,153	4,136	4,105	4,127
L Property and business services (a)	7,351	7,558	7,848	7,978	7,957	7,861	7,754	7,706	8,014	8,003	8,356	8,309	8,483
M Government administration and defence	3,690	3,701	3,701	3,766	3,782	3,770	3,753	3,727	3,790	3,825	3,928	3,851	3,859
N Education	4,385	4,373	4,483	4,611	4,602	4,688	4,733	4,682	4,742	4,842	4,773	4,806	4,857
O Health and community services	5,123	5,111	5,100	5,180	5,198	5,308	5,320	5,237	5,426	5,269	5,439	5,447	5,397
P Cultural and recreational services	1,832	1,857	1,861	1,905	1,946	1,973	1,993	2,072	2,094	2,105	2,290	2,282	2,297
Q Personal and other services	1,563	1,584	1,593	1,594	1,596	1,588	1,577	1,576	1,566	1,565	1,580	1,602	1,648
Ownership of dwellings	9,190	9,251	9,322	9,399	9,474	9,553	9,608	9,689	9,770	9,858	9,922	10,011	10,096
Import duties	1,001	1,001	1,031	1,073	1,070	1,100	1,112	1,111	1,124	1,194	1,275	1,355	1,350
less Imputed bank service charge	2,075	2,059	2,026	2,042	2,010	1,992	2,004	1,888	1,818	1,836	1,849	1,828	1,895
Gross domestic product(GDP(P))	91,828	91,849	92,546	93,928	94,322	95,546	95,787	96,902	98,956	100,332	102,512	102,983	103,736

(a) Excludes ownership of dwellings.

TABLE 18 — IMPLICIT PRICE DEFATORS — TREND
(1989-90 = 100.0)

	Quarters ended												
	1991-92			1992-93			1993-94			1994-95			
	Mar.	June	Sept.	Dec.	Mar.	June	Sept.	Dec.	Mar.	June	Sept.	Dec.	Mar.
Final consumption expenditure —													
Private	107.9	108.2	108.6	109.2	109.9	110.5	110.9	111.3	111.7	112.0	112.4	113.0	113.8
Government	110.4	110.4	110.7	111.7	112.7	113.2	113.2	112.7	112.5	112.6	112.7	112.6	112.1
Gross fixed capital expenditure —													
Private —													
Dwellings	103.9	103.8	103.8	103.8	104.0	104.2	104.6	105.0	105.5	106.1	106.7	107.4	108.2
Non-dwelling construction	98.8	98.3	98.3	98.3	97.9	97.7	98.3	99.1	99.6	99.7	99.8	99.9	100.1
Equipment	102.7	103.6	106.0	103.8	110.5	111.2	111.6	111.7	110.7	108.8	107.4	106.9	107.1
Real estate transfer expenses	78.8	79.4	80.5	82.1	82.8	83.4	84.8	87.0	89.6	91.6	92.6	93.2	93.6
Total private	99.8	100.1	101.3	102.7	103.6	103.9	104.3	104.8	105.0	104.7	104.6	104.8	105.1
Public —													
Public enterprises	102.5	103.1	103.9	104.3	104.1	103.6	103.4	102.9	103.0	103.5	103.7	103.7	103.6
General government	102.9	103.1	103.9	104.5	104.7	104.7	104.8	104.9	104.4	103.3	102.7	102.5	102.6
Total public	102.7	103.1	103.9	104.4	104.4	104.1	104.1	103.9	103.7	103.4	103.2	103.1	103.2
Domestic final demand	106.8	107.1	107.6	108.4	109.1	109.6	109.9	110.1	110.4	110.5	110.7	111.0	111.5
Gross national expenditure	106.9	107.2	107.6	108.3	108.9	109.5	109.8	110.2	110.5	110.7	110.8	111.0	111.3
Exports of goods and services	94.9	96.1	97.3	97.9	98.0	98.2	97.9	96.6	94.8	93.7	94.0	95.0	96.0
Imports of goods and services	102.9	104.9	107.1	108.8	110.1	111.4	111.9	110.5	108.1	105.8	105.0	105.0	105.3
Gross domestic product(GDP(E))	105.2	105.4	105.6	106.0	106.5	106.8	106.9	107.2	107.6	108.0	108.3	108.8	109.2
Gross farm product	77.1	77.5	78.3	78.1	77.1	76.6	78.1	80.1	81.5	83.0	84.6	86.1	87.5
Gross non-farm product(GNFP(F))	106.3	106.4	106.7	107.2	107.6	108.0	108.1	108.3	108.6	108.9	109.1	109.5	109.8
Terms of trade	92.2	91.6	90.8	90.0	89.0	88.2	87.5	87.4	87.7	88.6	89.5	90.5	91.2

TABLE 19 — IMPLICIT PRICE DEFLATORS — SEASONALLY ADJUSTED
(1989-90 = 100.0)

	Quarters ended												
	1991-92			1992-93			1993-94			1994-95			
	Mar.	June	Sept.	Dec.	Mar.	June	Sept.	Dec.	Mar.	June	Sept.	Dec.	Mar.
Final consumption expenditure —													
Private	108.0	108.2	108.6	109.0	110.1	110.4	110.9	111.3	111.6	112.1	112.5	112.7	114.0
Government	110.6	109.8	110.9	111.1	113.4	112.9	113.1	113.1	112.2	112.2	113.4	112.5	111.9
Gross fixed capital expenditure —													
Private —													
Dwellings	104.0	103.8	103.6	104.0	103.9	104.3	104.5	105.1	105.6	105.9	106.7	107.6	108.0
Non-dwelling construction	98.9	97.8	98.6	98.0	98.2	96.9	98.6	99.1	100.0	99.1	101.5	99.8	100.0
Equipment	102.8	103.7	105.2	108.6	112.0	110.3	111.2	111.9	111.0	108.3	106.8	107.3	106.9
Real estate transfer expenses	78.4	78.0	81.8	82.6	81.7	84.6	83.8	87.0	89.7	92.1	92.7	92.7	94.3
Total private	99.8	99.8	101.0	103.0	104.1	103.5	104.1	104.9	105.4	104.5	104.7	104.9	105.1
Public —													
Public enterprises	102.2	102.6	104.6	104.4	103.7	103.8	103.3	103.3	102.4	102.8	103.3	103.0	103.3
General government	102.5	102.9	104.2	104.7	104.8	104.2	105.0	105.2	103.9	104.3	101.5	102.6	103.2
Total public	102.3	102.7	104.4	104.6	104.2	104.0	104.1	104.3	103.2	103.5	102.5	102.8	103.2
Domestic final demand	106.9	106.9	107.6	108.2	109.4	109.5	109.8	110.3	110.3	110.4	110.8	110.8	111.5
Gross national expenditure	107.0	107.0	107.5	108.4	108.9	109.6	109.7	110.3	110.3	110.9	110.9	110.7	111.4
Exports of goods and services	95.4	95.6	97.5	98.0	98.2	97.3	98.5	97.8	93.5	93.8	94.0	94.9	96.1
Imports of goods and services	103.7	103.7	107.8	109.3	109.7	110.5	112.9	111.5	106.7	106.1	105.3	104.2	105.9
Gross domestic product(GDP(E))	105.2	105.4	105.5	106.1	106.6	106.8	106.7	107.4	107.3	108.1	108.4	108.7	109.2
Gross farm product	79.5	73.7	80.0	79.5	75.9	75.6	78.6	81.1	80.4	83.2	84.9	87.0	85.9
Gross non-farm product(GNFP(E))	106.3	106.6	106.5	107.1	107.8	108.1	107.9	108.4	108.4	109.1	109.2	109.3	109.9
Terms of trade	92.0	92.2	90.4	89.7	89.5	88.1	87.2	87.7	87.6	88.4	89.3	91.1	90.7

TABLE 20 — FIXED-WEIGHTED PRICE INDEXES — ORIGINAL
(1989=90 = 100.0)

	YEAR														
	1990-91			1991-92			1992-93			1993-94			1994-95		
	Quarters ended														
	Mar.	June	Sept.	Dec.	Mar.	June	Sept.	Dec.	Mar.	June	Sept.	Dec.	Mar.		
Final consumption expenditure —															
Private	105.4	108.3	111.0	113.3	111.4	111.8	112.8	113.5	113.2	113.8	114.4	114.9	115.8		
Government	104.7	107.6	109.5	110.7	109.8	110.0	110.4	110.7	110.7	111.0	111.1	111.5	112.0		
Gross fixed capital expenditure —															
Private	101.4	101.3	104.4	106.5	104.5	105.4	106.1	106.7	106.3	106.8	106.9	106.9	107.7		
Public	102.6	102.7	104.0	103.8	104.2	104.0	104.5	104.2	103.3	103.1	103.2	103.4	104.2		
Domestic final demand	104.4	106.5	109.1	111.1	109.4	109.9	110.7	111.2	110.9	111.4	111.8	112.2	113.0		
Exports of goods and services	97.5	94.9	97.8	96.4	98.5	96.6	98.5	98.4	94.6	94.1	94.3	96.1	98.0		
Imports of goods and services	103.4	103.8	112.4	114.6	112.9	113.9	117.1	117.6	112.0	111.6	111.9	111.0	113.1		
Gross domestic product(GDP(E))	103.4	105.1	106.6	107.9	106.9	106.9	107.4	107.8	107.9	108.4	108.8	109.7	110.5		

TABLE 21 — DOMESTIC PRODUCTION ACCOUNT — TREND
(\$ million)

	Quarters ended												
	1991-92			1992-93			1993-94			1994-95			
	Mar.	June	Sept.	Dec.	Mar.	June	Sept.	Dec.	Mar.	June	Sept.	Dec.	Mar.
Final consumption expenditure —													
Private	60,875	61,570	62,257	62,902	63,444	63,962	64,640	65,425	66,404	67,499	68,665	69,905	71,130
Government	18,012	18,118	18,238	18,511	18,768	18,846	18,902	19,149	19,509	19,705	19,597	19,513	19,529
Gross fixed capital expenditure —													
Private —													
Dwellings	4,277	4,418	4,575	4,720	4,851	5,002	5,149	5,296	5,478	5,703	5,864	5,908	5,864
Non-dwelling construction	2,756	2,659	2,562	2,504	2,510	2,544	2,595	2,643	2,710	2,786	2,877	2,982	3,102
Equipment	5,707	5,822	6,209	6,645	6,931	6,988	6,925	7,043	7,313	7,837	8,389	8,751	8,907
Real estate transfer expenses	1,165	1,184	1,207	1,218	1,226	1,258	1,327	1,421	1,503	1,543	1,512	1,438	1,339
Public enterprises	2,943	2,936	2,930	2,806	2,581	2,369	2,323	2,378	2,493	2,542	2,602	2,704	2,849
General government	2,160	2,166	2,217	2,280	2,305	2,278	2,215	2,193	2,219	2,285	2,323	2,343	2,337
Increase in stocks —													
Private non-farm	-249	-232	-267	-95	120	273	331	287	432	810	1,085	1,136	944
Farm	89	-9	-68	-77	-68	-62	-14	60	52	-42	-112	-117	-104
Public marketing authorities	-81	88	174	142	81	58	34	12	-82	-205	-332	-426	-458
Other public authorities	17	23	2	-41	-75	-76	-52	-18	-16	-37	-44	-29	-1
Gross national expenditure	97,671	98,743	100,036	101,515	102,674	103,440	104,375	105,889	108,015	110,426	112,426	114,108	115,438
Exports of goods and services	17,549	18,011	18,546	18,969	19,315	19,747	20,220	20,619	20,784	20,818	20,994	21,319	21,707
less Imports of goods and services	17,218	17,945	18,753	19,351	19,734	20,143	20,552	20,783	21,016	21,627	22,569	23,461	24,213
Gross domestic product(GDP(E))	98,002	98,809	99,829	101,133	102,255	103,044	104,043	105,725	107,783	109,617	110,851	111,966	112,932
Statistical discrepancy	-667	-869	-1,033	-976	-489	95	458	300	152	316	689	942	1,293
Gross domestic product(GDP(I))	97,335	97,940	98,796	100,157	101,766	103,139	104,501	106,025	107,935	109,933	111,540	112,908	114,225
Wages, salaries and supplements	48,878	49,063	49,439	50,055	50,731	51,225	51,601	52,086	52,845	53,676	54,502	55,408	56,423
Gross operating surplus —													
Private trading enterprises —													
Corporate	13,846	13,850	13,983	14,339	14,774	15,053	15,248	15,466	15,864	16,351	16,663	16,792	16,835
Unincorporated	10,167	10,357	10,623	10,892	10,892	10,902	11,079	11,386	11,621	11,679	11,647	11,624	11,617
Dwellings owned by persons	8,460	8,510	8,591	8,666	8,727	8,789	8,862	8,943	9,018	9,096	9,191	9,300	9,410
Public trading enterprises	4,675	4,657	4,541	4,541	4,699	4,802	4,880	4,948	4,969	4,937	4,912	4,992	5,164
General government	1,812	1,826	1,837	1,850	1,863	1,877	1,890	1,903	1,916	1,930	1,944	1,958	1,972
Financial enterprises less imputed bank service charge	-1,634	-1,549	-1,447	-1,366	-1,325	-1,299	-1,261	-1,227	-1,208	-1,215	-1,230	-1,233	-1,226
Gross domestic product at factor cost	86,204	86,714	87,567	88,917	90,361	91,349	92,299	93,505	95,025	96,454	97,629	98,841	100,195
Indirect taxes less subsidies	11,131	11,226	11,229	11,240	11,405	11,790	12,202	12,520	12,910	13,479	13,911	14,067	14,030
Gross domestic product(GDP(I))	97,335	97,940	98,796	100,157	101,766	103,139	104,501	106,025	107,935	109,933	111,540	112,908	114,225

TABLE 22 — DOMESTIC PRODUCTION ACCOUNT — SEASONALLY ADJUSTED
(\$ million)

	Quarters												
	1991-92			1992-93			1993-94			1994-95			
	Mar.	June	Sept.	Dec.	Mar.	June	Sept.	Dec.	Mar.	June	Sept.	Dec.	Mar.
Final consumption expenditure—	60,822	61,528	62,415	62,766	63,451	64,202	64,264	65,583	66,568	67,149	68,934	69,790	71,157
Private	18,018	17,960	18,389	18,425	18,637	19,266	18,628	18,911	19,763	19,911	19,335	19,498	19,670
Government	4,310	4,387	4,543	4,807	4,816	4,940	5,215	5,353	5,312	5,766	5,961	5,891	5,812
Gross fixed capital expenditure—	2,810	2,651	2,545	2,626	2,485	2,562	2,607	2,621	2,733	2,749	2,693	2,894	3,162
Private —	5,785	5,954	5,686	7,714	6,913	6,812	7,025	7,091	7,844	7,863	8,436	8,977	8,676
Dwellings	1,164	1,187	1,211	1,219	1,232	1,245	1,312	1,437	1,502	1,544	1,525	1,464	1,296
Non-dwelling construction	2,835	2,814	3,161	2,019	2,638	2,267	2,429	2,204	1,956	2,488	2,868	2,577	3,015
Equipment	2,135	2,196	2,181	2,313	2,271	2,369	2,123	2,230	2,183	2,332	2,282	2,396	2,305
Real estate transfer expenses	-181	-265	-198	-359	287	487	-62	614	352	429	1,513	1,305	525
Public enterprises	219	-45	-157	-40	10	-129	-90	180	44	-50	-178	-67	-110
General government	-102	53	284	156	-45	97	119	-74	-132	36	-609	-307	-459
Increase in stocks —	-17	61	-9	-43	-76	-92	-37	-34	12	-27	-104	11	-2
Private non-farm	97,798	98,481	100,051	101,603	102,619	104,026	103,533	106,116	108,137	110,190	112,656	114,429	115,047
Farm	17,559	18,002	18,439	19,268	19,141	19,600	20,358	20,758	20,573	20,998	20,905	21,114	21,992
Other public authorities	17,123	17,745	18,845	19,737	19,355	20,042	20,868	20,854	20,728	21,519	22,851	23,362	24,220
Gross national expenditure	98,234	98,738	99,645	101,134	102,405	103,584	103,023	106,020	107,982	109,669	110,710	112,181	112,819
Exports of goods and services	-570	-1,346	-713	-897	-889	-45	1,480	-518	327	103	1,238	366	1,552
Imports of goods and services less	97,664	97,392	98,932	100,237	101,516	103,539	104,503	105,502	108,309	109,772	111,948	112,547	114,371
Gross domestic product(GDP(E))	48,951	48,737	49,684	49,908	50,689	51,485	51,551	51,856	52,856	53,976	54,329	55,183	56,756
Statistical discrepancy	13,968	13,815	13,786	14,459	14,770	15,130	15,217	15,366	15,986	16,078	17,098	16,616	16,756
Gross domestic product(GDP(I))	10,303	10,108	10,740	10,884	10,957	10,748	11,083	11,411	11,650	11,751	11,531	11,673	11,624
Wages, salaries and supplements	8,425	8,543	8,563	8,685	8,730	8,786	8,839	8,971	9,024	9,064	9,206	9,301	9,406
Gross operating surplus —	4,817	4,675	4,441	4,548	4,633	4,968	4,837	4,726	5,322	4,768	4,863	4,985	5,241
Private trading enterprises —	1,813	1,827	1,836	1,850	1,863	1,878	1,889	1,904	1,916	1,930	1,944	1,958	1,972
Corporate	-1,660	-1,567	-1,400	-1,385	-1,317	-1,300	-1,272	-1,230	-1,183	-1,227	-1,235	-1,237	-1,219
Unincorporated	86,617	86,138	87,650	88,949	90,325	91,695	92,144	93,004	95,571	96,340	97,736	98,479	100,536
Dwellings owned by persons	11,047	11,254	11,282	11,288	11,191	11,844	12,359	12,498	12,738	13,432	14,212	14,068	13,835
Public trading enterprises	97,664	97,392	98,932	100,237	101,516	103,539	104,503	105,502	108,309	109,772	111,948	112,547	114,371
General government													
Financial enterprises less imputed bank service charge													
Gross domestic product at factor cost													
Indirect taxes less subsidies													
Gross domestic product(GDP(D))													

TABLE 23 — DOMESTIC PRODUCTION ACCOUNT — ORIGINAL
(\$ million)

	Year														
	1990-91			1991-92			1992-93			1993-94			1994-95		
	Mar.	June	Sept.	Mar.	June	Sept.	Mar.	June	Sept.	Mar.	June	Sept.	Mar.	June	Sept.
Final consumption expenditure —	229,921	241,816	252,738	263,454	60,743	63,076	64,508	69,328	63,612	66,006	69,270	73,700	68,115		
Private	66,753	71,517	74,714	77,595	17,536	19,292	19,301	19,279	18,597	20,418	19,543	19,875	18,522		
Government	17,109	16,918	19,092	21,628	4,499	4,810	5,345	5,712	4,961	5,610	6,114	6,288	5,426		
Gross fixed capital expenditure —	14,400	11,338	10,229	10,708	2,276	2,633	2,581	2,795	2,504	2,828	2,664	3,086	2,900		
Non-dwelling construction	24,252	23,256	27,152	29,875	6,135	7,297	6,825	7,592	7,035	8,423	8,208	9,637	7,687		
Equipment	4,540	4,665	4,905	5,785	1,176	1,239	1,364	1,451	1,436	1,534	1,588	1,476	1,240		
Real estate transfer expenses	12,009	11,752	10,082	9,054	2,249	2,850	2,187	2,250	1,541	3,076	2,628	2,617	2,538		
Public enterprises	8,785	8,814	9,199	8,914	1,994	3,038	1,759	2,256	1,906	2,993	1,880	2,434	2,000		
General government															
Increase in stocks —															
Private non-farm	-3,033	-1,639	186	1,288	733	-884	758	748	819	-1,037	2,363	1,496	1,001		
Farm	-120	132	-139	-107	152	-510	-657	887	202	-539	-581	668	29		
Public marketing authorities	1,455	-410	489	-53	273	-833	-208	1,913	-810	-948	-342	686	-1,064		
Other public authorities	-197	-26	-244	-85	-54	-199	-11	26	33	-133	-81	73	20		
Gross national expenditure	375,874	388,133	408,403	428,056	97,712	101,809	103,752	114,237	101,836	108,231	113,254	122,036	108,414		
Exports of goods and services	66,277	69,997	76,444	82,626	18,964	19,207	20,253	21,495	20,360	20,518	20,712	21,982	21,589		
less Imports of goods and services	65,957	67,990	77,857	83,897	18,599	19,247	21,949	21,410	19,863	20,675	24,062	23,985	23,212		
Gross domestic product(GDP(E))	376,194	390,140	406,990	426,785	98,077	101,769	102,056	114,322	102,333	108,074	109,904	120,033	106,791		
Statistical discrepancy	2,875	-3,182	-2,983	1,757	-430	-44	1,512	-1,552	1,042	755	1,170	-806	2,657		
Gross domestic product(GDP(I))	379,069	386,958	404,007	428,542	97,647	101,725	103,568	112,770	103,375	108,829	111,074	119,227	109,448		
Wages, salaries and supplements	190,757	194,684	201,583	210,946	48,140	51,784	51,412	54,127	50,259	55,148	53,613	57,324	54,206		
Gross operating surplus —	54,025	54,962	58,077	62,559	13,742	14,384	15,462	16,914	14,905	15,278	17,384	18,319	15,563		
Private trading enterprises —	40,169	40,276	43,395	45,709	10,698	9,771	9,795	14,707	10,467	10,740	10,913	14,379	10,500		
Corporate	32,432	33,797	34,797	35,901	8,595	8,537	8,615	9,598	8,799	8,809	8,965	9,961	9,252		
Unincorporated	16,716	18,183	18,551	19,641	4,321	4,521	5,576	4,735	4,974	4,356	5,590	4,989	4,904		
Dwellings owned by persons	6,944	7,212	7,427	7,639	1,863	1,878	1,889	1,904	1,916	1,930	1,944	1,958	1,972		
Public trading enterprises	2,828	5,122	6,915	6,621											
General government															
Financial enterprises															
less Imputed bank service charge	9,533	11,653	12,323	11,536											
Gross domestic product at factor cost	334,338	342,583	358,392	377,480	86,145	89,498	91,526	100,681	90,321	94,952	97,227	105,615	95,286		
Indirect taxes less subsidies	44,731	44,375	45,615	51,062	11,502	12,227	12,042	12,089	13,054	13,877	13,847	13,612	14,162		
Gross domestic product(GDP(I))	379,069	386,958	404,007	428,542	97,647	101,725	103,568	112,770	103,375	108,829	111,074	119,227	109,448		

TABLE 24 --- NATIONAL INCOME AND OUTLAY ACCOUNT --- ORIGINAL
(\$ million)

	Year														
	1990-91			1991-92			1992-93			1993-94			1994-95		
	Quarters														
	1990-91			1991-92			1992-93			1993-94			1994-95		
	Mar.	June	Sept.	Mar.	June	Sept.	Mar.	June	Sept.	Mar.	June	Sept.	Mar.	June	Sept.
Wages, salaries and supplements	190,757	194,684	201,583	210,946	48,140	51,784	51,412	54,127	50,259	55,148	53,613	57,324	54,206	57,324	54,206
Net operating surplus	85,353	88,135	94,116	101,449	22,240	21,801	24,079	30,371	23,716	23,283	26,911	31,412	24,032	31,412	24,032
<i>Domestic factor incomes</i>	276,110	282,819	295,699	312,395	70,380	73,585	75,491	84,498	73,975	78,431	80,524	88,736	78,238	88,736	78,238
Less Net income paid overseas (a)	17,616	15,424	13,597	14,096	3,192	3,444	3,281	3,619	3,259	3,937	3,780	3,676	3,941	3,676	3,941
Indirect taxes	50,469	50,299	52,008	57,451	13,236	13,934	13,498	13,698	14,687	15,568	15,202	15,203	15,773	15,203	15,773
Less Subsidies	5,738	5,924	6,393	6,389	1,734	1,707	1,456	1,609	1,633	1,691	1,355	1,391	1,611	1,391	1,611
<i>National income</i>	303,225	311,770	327,717	349,361	78,690	82,363	84,252	92,968	83,770	89,371	90,591	98,672	88,459	98,672	88,459
Less Net unrequited transfers to overseas	-2,395	-2,195	-685	-196	-132	-12	-187	-87	-82	160	-120	-198	-166	160	-120
National disposable income	305,620	313,965	328,402	349,557	78,822	82,380	84,439	93,055	83,852	88,211	90,711	98,870	88,625	98,870	88,625
Final consumption expenditure ---															
Private	229,921	241,816	252,738	263,454	60,743	63,076	64,508	69,328	63,612	66,006	69,270	73,700	68,115	73,700	68,115
Government	66,753	71,517	74,714	77,595	17,536	19,292	19,301	19,279	18,597	20,418	19,543	19,875	18,522	19,875	18,522
Saving	8,946	632	950	8,508	543	12	630	4,448	1,643	1,787	1,898	5,295	1,988	1,898	5,295
Disposal of income	305,620	313,965	328,402	349,557	78,822	82,380	84,439	93,055	83,852	88,211	90,711	98,870	88,625	98,870	88,625

(a) Includes property income, labour income and extraordinary insurance claims from overseas.

TABLE 25 — NATIONAL CAPITAL ACCOUNT — ORIGINAL
(\$ million)

	Year														
	1990-91			1991-92			1992-93			1993-94			1994-95		
	Mar.	June	Sept.	Mar.	June	Sept.	Mar.	June	Sept.	Mar.	June	Sept.	Mar.	June	Sept.
Consumption of fixed capital	58,228	59,764	62,693	65,085	15,765	15,913	16,035	16,183	16,346	16,521	16,703	16,879	17,048		
Other saving(a)	-7,621	-2,045	3,750	8,055	212	2,118	-1,291	3,585	2,933	2,828	2,612	5,197	1,540		
Household saving	14,834	13,947	13,124	15,101	2,657	-1,449	4,354	7,755	2,377	615	2,459	6,366	852		
General government surplus on current transactions	1,733	-11,270	-15,924	-14,648	-2,326	-657	-2,433	-6,892	-3,667	-1,656	-3,173	-6,268	-404		
Finance of gross accumulation	67,174	60,396	63,643	73,593	16,308	15,925	16,665	20,631	17,989	18,308	18,601	22,174	19,036		
Gross fixed capital expenditure —															
Private —															
Dwellings	17,109	16,918	19,092	21,628	4,499	4,810	5,345	5,712	4,961	5,610	6,114	6,288	5,426		
Non-dwelling construction	14,400	11,338	10,229	10,708	2,276	2,633	2,581	2,795	2,504	2,828	2,664	3,086	2,900		
Equipment	24,252	23,256	27,152	29,875	6,135	7,297	6,825	7,592	7,035	8,423	8,208	9,637	7,687		
Real estate transfer expenses	4,540	4,665	4,905	5,785	1,176	1,239	1,364	1,451	1,436	1,534	1,588	1,476	1,240		
Total private	60,301	56,177	61,378	67,996	14,086	15,979	16,115	17,550	15,936	18,395	18,574	20,487	17,253		
Public enterprises	12,009	11,752	10,082	9,054	2,249	2,850	2,187	2,250	1,541	3,076	2,628	2,617	2,538		
General government	8,785	8,814	9,199	8,914	1,994	3,038	1,759	2,256	1,906	2,993	1,880	2,434	2,000		
Total gross fixed capital expenditure	81,095	76,743	80,659	85,964	18,329	21,867	20,061	22,056	19,383	24,464	23,082	25,538	21,791		
Increase in stocks —															
Private non-farm	-3,033	-1,639	186	1,288	733	-884	758	748	819	-1,037	2,363	1,496	1,001		
Farm	-120	132	-139	-107	152	-510	-657	887	202	-539	-581	668	29		
Public marketing authorities	1,455	-410	489	-53	273	-833	-208	1,913	-810	-948	-342	686	-1,064		
Other public authorities	-197	-26	-244	-85	-54	-199	-11	26	33	-133	-81	73	20		
Total increase in stocks	-1,895	-1,943	292	1,043	1,104	-2,426	-118	3,574	244	-2,657	1,359	2,923	-14		
Statistical discrepancy	2,875	-3,182	-2,983	1,757	-430	-44	1,512	-1,552	1,042	755	1,170	-806	2,657		
Net lending to overseas	-14,901	-11,222	-14,325	-15,171	-2,695	-3,472	-4,790	-3,447	-2,680	-4,254	-7,010	-5,481	-5,398		
Gross accumulation	67,174	60,396	63,643	73,593	16,308	15,925	16,665	20,631	17,989	18,308	18,601	22,174	19,036		

(a) Increase in income tax provisions, undistributed income and extraordinary insurance claims paid.

TABLE 26 — OVERSEAS TRANSACTIONS ACCOUNT — ORIGINAL
(\$ million)

	Year														
	1990-91			1991-92			1992-93			1993-94			1994-95		
	Mar.	June	Sept.	Mar.	June	Sept.	Mar.	June	Sept.	Mar.	June	Sept.	Mar.	June	Sept.
Imports of goods and services	65,957	67,990	77,857	83,897	18,599	21,949	21,410	19,863	20,675	24,062	23,985	23,212			
Property income to overseas	20,996	18,938	17,166	17,168	4,078	4,169	4,532	4,024	4,443	4,542	4,454	4,790			
Labour income to overseas	429	326	311	283	82	92	53	72	66	104	58	82			
Unrequited transfers to overseas —															
Personal	999	1,016	1,002	1,041	268	222	252	269	255	266	289	307			
General government	1,317	1,373	1,432	1,583	373	478	349	409	570	361	294	388			
Net lending to overseas	-14,901	-11,222	-14,325	-15,171	-2,695	-3,472	-3,447	-2,680	-4,254	-7,010	-5,481	-5,398			
Use of current receipts	74,797	78,421	83,443	88,801	20,705	21,927	23,162	21,957	21,755	22,325	23,599	23,381			
Exports of goods and services	66,277	69,997	76,444	82,626	18,964	19,207	21,495	20,360	20,518	20,712	21,982	21,589			
Property income from overseas	3,227	3,385	3,383	2,844	851	767	837	715	448	719	699	798			
Labour income from overseas	432	455	497	511	117	119	129	122	124	147	137	133			
Extraordinary insurance claims	150	—	—	—	—	—	—	—	—	—	—	—			
Unrequited transfers from overseas —															
Personal	3,589	3,680	2,269	2,009	580	483	487	563	461	560	596	636			
Income taxes	1,422	904	850	811	193	229	214	197	204	187	185	225			
Current receipts from overseas	74,797	78,421	83,443	88,801	20,705	21,927	23,162	21,957	21,755	22,325	23,599	23,381			

TABLE 27 — HOUSEHOLDS INCOME AND OUTLAY ACCOUNT (a) — TREND
(\$ million)

	Quarters												
	1991-92			1992-93			1993-94			1994-95			
	Mar.	June	Sept.	Dec.	Mar.	June	Sept.	Dec.	Mar.	June	Sept.	Dec.	Mar.
Wages, salaries and supplements	48,913	49,104	49,486	50,106	50,777	51,265	51,643	52,142	52,907	53,734	54,554	55,463	56,484
Income of farm unincorporated enterprises and from dwellings and interest and dividends	544	614	699	743	729	697	779	928	967	845	632	434	261
Income of other unincorporated enterprises and from dwellings and interest and dividends	15,472	15,306	15,321	15,355	15,275	15,160	15,320	15,627	15,939	16,129	16,251	16,364	16,485
Third party insurance transfers	316	300	281	266	262	267	276	284	289	292	295	297	300
Personal benefit payments to residents	10,802	11,017	11,159	11,324	11,544	11,777	12,000	12,151	12,231	12,360	12,559	12,760	12,914
Current grants to non-profit institutions	1,430	1,403	1,450	1,536	1,585	1,580	1,587	1,670	1,765	1,760	1,735	1,790	1,907
Unrequited transfers from overseas	932	842	701	584	532	515	498	496	505	522	548	581	615
Receipts	78,409	78,586	79,097	79,914	80,704	81,261	82,103	83,298	84,603	85,642	86,574	87,689	88,966
Private final consumption expenditure	60,875	61,570	62,257	62,902	63,444	63,962	64,640	65,425	66,404	67,499	68,665	69,905	71,130
Consumer debt interest	1,235	1,144	1,064	1,024	998	956	903	873	876	904	956	1,031	1,117
Income tax paid	11,688	11,704	11,733	11,840	11,961	12,106	12,324	12,522	12,653	12,731	12,968	13,297	13,625
Other direct taxes, fees, fines, etc.	713	710	705	719	755	789	807	815	835	877	906	913	909
Unrequited transfers to overseas	255	255	257	254	250	248	250	256	262	266	274	282	288
Saving(b)	3,043	3,203	3,081	3,175	3,296	3,200	3,179	3,407	3,573	3,365	2,805	2,261	1,897
Disbursements	78,409	78,586	79,097	79,914	80,704	81,261	82,103	83,298	84,603	85,642	86,574	87,689	88,966
Household income	78,409	78,586	79,097	79,914	80,704	81,261	82,103	83,298	84,603	85,642	86,574	87,689	88,966
less Income tax, other direct taxes, fees, fines, etc., consumer debt interest and unrequited transfers to overseas	13,891	13,813	13,759	13,838	13,964	14,098	14,285	14,466	14,626	14,778	15,103	15,521	15,959
Household disposable income	64,518	64,773	65,338	66,077	66,740	67,162	67,819	68,832	69,977	70,864	71,470	72,166	73,027
Household saving ratio (per cent)	5.6	4.9	4.7	4.8	4.9	4.8	4.7	4.9	5.1	4.7	3.9	3.1	2.6

(a) Includes unincorporated enterprises. (b) Saving is derived as a balancing item.

TABLE 28 — HOUSEHOLDS INCOME AND OUTLAY ACCOUNT (a) — SEASONALLY ADJUSTED
(\$ million)

	Quarters												
	1991-92			1992-93			1993-94			1994-95			
	Mar.	June	Sept.	Dec.	Mar.	June	Sept.	Dec.	Mar.	June	Sept.	Dec.	Mar.
Wages, salaries and supplements	48,992	48,774	49,728	49,966	50,735	51,525	51,579	51,924	52,916	54,047	54,356	55,252	56,819
Income of farm unincorporated enterprises and from dwellings and interest and dividends	715	404	760	844	675	646	787	923	996	936	500	477	282
Third party insurance transfers	15,646	14,968	15,501	15,368	15,381	15,001	15,282	15,651	16,110	15,919	16,390	16,336	16,437
Personal benefit payments to residents	316	304	279	265	261	266	279	284	288	293	294	297	300
Current grants to non-profit institutions	10,997	10,904	11,199	11,283	11,561	11,778	11,964	12,246	12,190	12,330	12,481	12,954	12,774
Unrequited transfers from overseas	1,418	1,343	1,478	1,522	1,617	1,598	1,535	1,652	1,777	1,894	1,606	1,702	2,080
	925	935	620	573	559	513	494	481	542	489	555	588	611
Receipts	79,009	77,632	79,565	79,821	80,789	81,327	81,920	83,161	84,819	85,908	86,182	87,606	89,303
Private final consumption expenditure	60,822	61,528	62,415	62,766	63,451	64,202	64,264	65,583	66,568	67,149	68,934	69,790	71,157
Consumer debt interest	1,254	1,151	1,042	1,021	1,008	985	870	875	885	905	943	1,024	1,136
Income tax paid	11,923	11,558	11,698	11,880	12,110	11,855	12,404	12,651	12,585	12,667	13,037	13,174	13,765
Other direct taxes, fees, fines, etc.	727	679	728	712	732	810	830	780	835	893	899	930	893
Unrequited transfers to overseas	255	254	255	257	256	233	260	256	257	269	274	279	293
Saving(b)	4,028	2,462	3,427	3,185	3,232	3,242	3,292	3,016	3,689	4,025	2,095	2,409	2,059
Disbursements	79,009	77,632	79,565	79,821	80,789	81,327	81,920	83,161	84,819	85,908	86,182	87,606	89,303
Household income less income tax, other direct taxes, fees, fines, etc., consumer debt interest and unrequited transfers to overseas	79,009	77,632	79,565	79,821	80,789	81,327	81,920	83,161	84,819	85,908	86,182	87,606	89,303
Household disposable income	14,159	13,642	13,723	13,870	14,106	13,883	14,364	14,562	14,562	14,734	15,153	15,407	16,087
Household saving ratio (per cent)	64,850	63,990	65,842	65,951	66,683	67,444	67,556	68,599	70,257	71,174	71,029	72,199	73,216
	6.2	3.8	5.2	4.8	4.8	4.8	4.9	4.4	5.3	5.7	2.9	3.3	2.8

(a) Includes unincorporated enterprises. (b) Saving is derived as a balancing item.

TABLE 29 — HOUSEHOLDS INCOME AND OUTLAY ACCOUNT (a) — ORIGINAL
(\$ million)

	Quarters											
	Year			1992-93			1993-94			1994-95		
	1991-92	1992-93	1993-94	Mar.	June	Sept.	Dec.	Mar.	June	Sept.	Dec.	Mar.
Wages, salaries and supplements	190,760	194,813	201,769	48,175	51,808	51,456	54,203	50,309	55,206	53,656	57,403	54,257
Income of farm unincorporated enterprises	1,313	1,816	3,009	774	-88	-318	3,393	197	197	85	2,294	-441
Income of other unincorporated enterprises and from dwellings and interest and dividends	66,596	62,041	61,228	14,542	14,745	14,476	17,667	15,135	15,652	15,440	18,547	15,453
Third party insurance transfers	1,407	1,282	1,071	261	266	279	284	288	293	294	297	300
Personal benefit payments to residents	37,150	42,174	45,709	11,242	11,084	12,758	12,441	11,872	12,253	12,565	13,155	12,429
Current grants to non-profit institutions	4,756	5,635	6,181	1,626	1,080	2,029	1,644	1,793	1,280	2,115	1,700	2,102
Unrequited transfers from overseas	3,589	3,680	2,269	580	483	498	487	563	461	560	596	636
Receipts	305,571	311,441	321,236	77,200	79,378	81,178	90,119	80,157	85,342	84,715	93,992	84,736
Private final consumption expenditure	229,921	241,816	252,738	60,743	63,076	64,508	69,328	63,612	66,006	69,270	73,700	68,115
Consumer debt interest	7,188	5,195	4,056	1,008	985	870	875	885	905	943	1,024	1,136
Income tax paid	50,061	46,687	47,328	11,817	15,674	10,380	11,133	12,208	16,602	10,893	11,705	13,464
Other direct taxes, fees, fines, etc.	2,568	2,780	2,988	707	870	814	763	806	959	884	908	862
Unrequited transfers to overseas	999	1,016	1,002	268	222	252	265	269	255	266	289	307
Saving(b)	14,834	13,947	13,124	2,657	-1,449	4,354	7,755	2,377	615	2,459	6,366	852
Disbursements	305,571	311,441	321,236	77,200	79,378	81,178	90,119	80,157	85,342	84,715	93,992	84,736
Household income less income tax, other direct taxes, fees, fines, etc., consumer debt interest and unrequited transfers to overseas	305,571	311,441	321,236	336,796	336,796	336,796	336,796	336,796	336,796	336,796	336,796	336,796
Household disposable income	60,816	55,678	55,374	58,241	58,241	58,241	58,241	58,241	58,241	58,241	58,241	58,241
	244,755	255,763	265,862	278,555	278,555	278,555	278,555	278,555	278,555	278,555	278,555	278,555

(a) Includes unincorporated enterprises. (b) Saving is derived as a balancing item.

TABLE 30 — PRIVATE FINAL CONSUMPTION EXPENDITURE AT CURRENT AND AVERAGE 1989-90 PRICES — TREND
(\$ million)

	Quarters												
	1991-92			1992-93			1993-94			1994-95			
	Mar.	June	Sept.	Dec.	Mar.	June	Sept.	Dec.	Mar.	June	Sept.	Dec.	Mar.
CURRENT PRICES													
Food	8,791	8,904	9,014	9,107	9,196	9,292	9,436	9,598	9,781	9,969	10,189	10,447	10,736
Cigarettes and tobacco	1,112	1,134	1,184	1,243	1,289	1,313	1,324	1,334	1,342	1,346	1,349	1,353	1,361
Alcoholic drinks	2,598	2,610	2,606	2,609	2,644	2,709	2,778	2,832	2,886	2,952	3,025	3,101	3,178
Clothing, fabrics and footwear	3,489	3,500	3,494	3,480	3,481	3,492	3,517	3,551	3,572	3,613	3,656	3,686	3,701
Household appliances	1,657	1,662	1,677	1,698	1,725	1,755	1,792	1,830	1,866	1,899	1,934	1,972	2,009
Other household durables	2,370	2,399	2,431	2,467	2,496	2,512	2,520	2,528	2,566	2,601	2,609	2,606	2,602
Health	4,489	4,574	4,670	4,738	4,793	4,855	4,920	4,979	5,049	5,130	5,224	5,327	5,425
Dwelling rent	11,193	11,290	11,394	11,492	11,594	11,711	11,841	11,972	12,095	12,214	12,339	12,469	12,598
Gas, electricity and fuel	1,334	1,367	1,394	1,417	1,428	1,428	1,432	1,448	1,465	1,470	1,474	1,496	1,528
Fares	1,769	1,763	1,747	1,744	1,749	1,750	1,752	1,761	1,782	1,819	1,852	1,885	1,914
Purchase of motor vehicles	2,266	2,324	2,369	2,416	2,444	2,437	2,457	2,510	2,583	2,664	2,746	2,838	2,930
Operation of motor vehicles	3,964	4,013	4,055	4,093	4,123	4,150	4,179	4,212	4,266	4,313	4,337	4,362	4,392
Postal and telephone services	1,006	1,026	1,053	1,099	1,134	1,134	1,121	1,114	1,130	1,162	1,209	1,279	1,363
Entertainment and recreation	2,960	2,997	3,059	3,135	3,206	3,278	3,355	3,414	3,497	3,625	3,773	3,898	3,992
Financial services	2,354	2,342	2,339	2,352	2,377	2,409	2,452	2,504	2,536	2,534	2,531	2,554	2,600
Other goods	4,429	4,494	4,530	4,552	4,584	4,640	4,717	4,795	4,883	5,002	5,120	5,214	5,279
Other services	5,544	5,580	5,626	5,682	5,708	5,745	5,761	5,772	5,849	5,946	6,148	6,277	6,356
Net expenditure overseas	-450	-409	-385	-422	-527	-648	-714	-729	-744	-800	-850	-859	-834
Total	60,875	61,570	62,257	62,902	63,444	63,962	64,640	65,425	66,404	67,499	68,665	69,905	71,130
AVERAGE 1989-90 PRICES													
Food	8,346	8,462	8,550	8,572	8,577	8,615	8,720	8,838	8,972	9,139	9,289	9,417	9,511
Cigarettes and tobacco	902	889	870	851	836	823	805	787	775	766	757	746	737
Alcoholic drinks	2,330	2,328	2,313	2,304	2,320	2,353	2,388	2,416	2,445	2,479	2,517	2,556	2,595
Clothing, fabrics and footwear	3,285	3,293	3,280	3,256	3,248	3,258	3,293	3,341	3,371	3,406	3,441	3,470	3,484
Household appliances	1,701	1,717	1,741	1,766	1,790	1,815	1,848	1,891	1,933	1,966	1,995	2,027	2,061
Other household durables	2,231	2,249	2,276	2,313	2,345	2,362	2,362	2,350	2,361	2,372	2,370	2,368	2,369
Health	4,051	4,122	4,193	4,224	4,247	4,288	4,338	4,383	4,432	4,489	4,560	4,638	4,705
Dwelling rent	10,422	10,495	10,574	10,660	10,746	10,827	10,905	10,990	11,081	11,173	11,262	11,354	11,445
Gas, electricity and fuel	1,202	1,230	1,246	1,250	1,240	1,230	1,235	1,249	1,257	1,258	1,262	1,279	1,299
Fares	1,799	1,807	1,817	1,836	1,849	1,841	1,834	1,832	1,837	1,875	1,922	1,958	1,981
Purchase of motor vehicles	2,151	2,206	2,241	2,259	2,242	2,193	2,182	2,219	2,277	2,323	2,363	2,422	2,486
Operation of motor vehicles	3,582	3,605	3,632	3,653	3,660	3,668	3,701	3,738	3,762	3,778	3,788	3,803	3,819
Postal and telephone services	938	959	985	1,027	1,061	1,066	1,058	1,052	1,065	1,091	1,130	1,189	1,252
Entertainment and recreation	2,641	2,660	2,701	2,753	2,799	2,852	2,915	2,963	3,024	3,123	3,231	3,312	3,353
Financial services	2,164	2,142	2,135	2,143	2,158	2,172	2,188	2,210	2,221	2,215	2,218	2,244	2,286
Other goods	4,131	4,168	4,171	4,158	4,151	4,177	4,236	4,293	4,345	4,427	4,512	4,579	4,611
Other services	4,989	4,998	5,021	5,050	5,053	5,065	5,056	5,048	5,108	5,222	5,342	5,415	5,429
Net expenditure overseas	-435	-435	-436	-476	-585	-709	-786	-805	-817	-853	-895	-916	-922
Total	56,430	56,895	57,310	57,599	57,737	57,896	58,278	58,795	59,449	60,249	61,064	61,861	62,501

TABLE 31 — PRIVATE FINAL CONSUMPTION EXPENDITURE AT CURRENT AND AVERAGE 1989-90 PRICES — SEASONALLY ADJUSTED
(\$ million)

	Quarters												
	1991-92			1992-93			1993-94			1994-95			
	Mar.	June	Sept.	Dec.	Mar.	June	Sept.	Dec.	Mar.	June	Sept.	Dec.	Mar.
CURRENT PRICES													
Food	8,738	8,948	9,029	9,066	9,216	9,318	9,393	9,568	9,908	9,832	10,254	10,416	10,744
Cigarettes and tobacco	1,112	1,120	1,185	1,251	1,290	1,311	1,328	1,326	1,342	1,356	1,338	1,353	1,367
Alcoholic drinks	2,598	2,615	2,612	2,606	2,618	2,727	2,788	2,823	2,888	2,943	3,042	3,082	3,189
Clothing, fabrics and footwear	3,499	3,514	3,479	3,486	3,469	3,506	3,509	3,538	3,611	3,581	3,624	3,780	3,627
Household appliances	1,662	1,664	1,667	1,707	1,723	1,754	1,788	1,836	1,868	1,889	1,946	1,962	2,015
Other household durables	2,361	2,413	2,427	2,454	2,503	2,539	2,482	2,548	2,562	2,571	2,689	2,531	2,630
Health	4,485	4,566	4,719	4,701	4,796	4,875	4,888	5,018	5,011	5,152	5,214	5,324	5,437
Dwelling rent	11,190	11,294	11,391	11,500	11,588	11,708	11,837	11,984	12,095	12,204	12,344	12,467	12,600
Gas, electricity and fuel	1,347	1,364	1,388	1,426	1,419	1,449	1,401	1,460	1,474	1,466	1,474	1,474	1,553
Fares	1,766	1,758	1,755	1,741	1,725	1,798	1,721	1,754	1,803	1,807	1,846	1,904	1,901
Purchase of motor vehicles	2,349	2,212	2,442	2,403	2,426	2,477	2,428	2,484	2,620	2,679	2,688	2,879	2,934
Operation of motor vehicles	3,948	4,004	4,082	4,080	4,102	4,195	4,146	4,215	4,267	4,312	4,370	4,309	4,425
Postal and telephone services	1,004	1,013	1,065	1,090	1,120	1,192	1,075	1,103	1,167	1,140	1,206	1,269	1,383
Entertainment and recreation	2,949	3,007	3,046	3,135	3,224	3,270	3,329	3,465	3,490	3,528	3,881	3,891	3,943
Financial services	2,340	2,355	2,332	2,343	2,390	2,407	2,445	2,488	2,576	2,531	2,500	2,553	2,621
Other goods	4,449	4,511	4,504	4,574	4,564	4,656	4,686	4,840	4,867	4,953	5,177	5,229	5,233
Other services	5,482	5,604	5,641	5,620	5,792	5,699	5,736	5,877	5,724	5,996	6,224	6,252	6,339
Net expenditure overseas	-457	-434	-349	-417	-514	-679	-716	-744	-705	-791	-883	-885	-784
Total	60,822	61,528	62,415	62,766	63,451	64,202	64,264	65,583	66,568	67,149	68,934	69,790	71,157
AVERAGE 1989-90 PRICES													
Food	8,282	8,472	8,615	8,572	8,491	8,694	8,691	8,794	9,071	9,031	9,348	9,439	9,482
Cigarettes and tobacco	899	897	870	845	837	826	808	782	774	770	757	746	735
Alcoholic drinks	2,337	2,327	2,317	2,304	2,299	2,371	2,393	2,404	2,453	2,473	2,525	2,544	2,608
Clothing, fabrics and footwear	3,297	3,307	3,271	3,253	3,247	3,259	3,287	3,331	3,412	3,378	3,407	3,550	3,431
Household appliances	1,708	1,719	1,727	1,779	1,790	1,810	1,845	1,893	1,940	1,958	2,005	2,011	2,073
Other household durables	2,223	2,255	2,276	2,298	2,352	2,388	2,327	2,372	2,355	2,343	2,441	2,297	2,399
Health	4,048	4,120	4,242	4,188	4,246	4,300	4,322	4,411	4,399	4,513	4,547	4,634	4,726
Dwelling rent	10,423	10,493	10,573	10,660	10,746	10,835	10,897	10,989	11,081	11,181	11,254	11,354	11,451
Gas, electricity and fuel	1,211	1,224	1,247	1,262	1,237	1,241	1,219	1,250	1,277	1,243	1,263	1,271	1,312
Fares	1,791	1,796	1,818	1,847	1,834	1,839	1,837	1,796	1,890	1,829	1,918	2,015	1,936
Purchase of motor vehicles	2,224	2,114	2,307	2,246	2,232	2,228	2,136	2,109	2,310	2,344	2,307	2,442	2,510
Operation of motor vehicles	3,569	3,594	3,639	3,671	3,638	3,680	3,685	3,738	3,795	3,738	3,807	3,804	3,811
Postal and telephone services	935	949	997	1,018	1,046	1,120	1,016	1,045	1,096	1,070	1,131	1,175	1,281
Entertainment and recreation	2,626	2,670	2,690	2,762	2,803	2,849	2,892	3,008	3,018	3,039	3,322	3,314	3,310
Financial services	2,152	2,152	2,125	2,140	2,168	2,170	2,186	2,199	2,243	2,219	2,291	2,242	2,307
Other goods	4,153	4,177	4,149	4,186	4,123	4,193	4,194	4,361	4,321	4,370	4,571	4,601	4,561
Other services	4,938	5,018	5,037	4,995	5,126	5,025	5,038	5,137	4,989	5,239	5,418	5,388	5,418
Net expenditure overseas	-475	-435	-425	-460	-579	-716	-819	-802	-780	-859	-925	-901	-919
Total	56,341	56,849	57,475	57,566	57,626	58,132	57,954	58,917	59,644	59,879	61,287	61,926	62,432

TABLE 32 — PRIVATE FINAL CONSUMPTION EXPENDITURE AT CURRENT AND AVERAGE 1989-90 PRICES — ORIGINAL
(\$ million)

	Year														
	1990-91			1991-92			1992-93			1993-94			1994-95		
	Quarters														
	Mar.	June	Sept.	Dec.	Mar.	June	Sept.	Dec.	Mar.	June	Sept.	Dec.	Mar.		
CURRENT PRICES															
Food	33,223	34,966	36,602	38,709	9,008	9,105	9,300	10,138	9,663	9,608	10,176	10,997	10,515		
Cigarettes and tobacco	4,350	4,471	5,037	5,350	1,290	1,246	1,300	1,420	1,342	1,288	1,310	1,449	1,367		
Alcoholic drinks	10,039	10,329	10,556	11,419	2,568	2,610	2,698	3,100	2,803	2,818	2,975	3,383	3,094		
Clothing, fabrics and footwear	13,104	13,846	13,946	14,231	2,993	3,460	3,244	4,335	3,118	3,534	3,347	4,634	3,133		
Household appliances	6,368	6,619	6,868	7,386	1,534	1,675	1,690	2,228	1,667	1,801	1,836	2,367	1,811		
Other household durables	8,724	9,404	9,917	10,165	2,230	2,417	2,329	3,103	2,284	2,449	2,524	3,082	2,346		
Health	16,371	17,889	19,056	20,085	4,644	4,728	5,186	5,052	4,847	5,000	5,537	5,328	5,286		
Dwelling rent	42,530	44,605	46,187	48,120	11,588	11,708	11,837	11,984	12,095	12,204	12,344	12,487	12,600		
Gas, electricity and fuel	5,047	5,268	5,671	5,778	1,187	1,410	1,491	1,386	1,231	1,426	1,835	1,399	1,301		
Fares	6,722	7,036	7,018	7,079	1,627	1,763	1,792	1,816	1,700	1,771	1,923	1,970	1,792		
Purchase of motor vehicles	8,938	8,847	9,752	10,204	2,321	2,475	2,525	2,495	2,505	2,679	2,794	2,890	2,805		
Operation of motor vehicles	15,967	15,713	16,456	16,937	4,004	4,125	4,169	4,364	4,160	4,244	4,395	4,458	4,311		
Postal and telephone services	3,471	3,966	4,466	4,483	1,068	1,179	1,049	1,191	1,116	1,127	1,176	1,371	1,324		
Entertainment and recreation	11,244	11,834	12,681	13,816	3,232	3,290	3,287	3,480	3,498	3,551	3,829	3,909	3,951		
Financial services	9,193	9,411	9,472	10,040	2,392	2,391	2,464	2,481	2,580	2,515	2,519	2,544	2,626		
Other goods	15,962	17,500	18,297	19,346	4,288	4,433	4,487	5,573	4,571	4,715	4,953	6,029	4,913		
Other services	20,568	21,968	22,750	23,322	5,869	5,445	5,809	5,991	5,798	5,724	6,303	6,381	6,419		
Net expenditure overseas	-1,200	-1,856	-1,994	-3,016	-1,100	-384	-393	-809	-1,366	-448	-506	-958	-1,479		
Total	229,921	241,816	252,738	263,454	60,743	63,076	64,508	69,328	63,612	66,006	69,270	73,700	68,115		
AVERAGE 1989-90 PRICES															
Food	32,348	33,287	34,352	35,595	8,299	8,495	8,605	9,317	8,847	8,826	9,277	9,965	9,280		
Cigarettes and tobacco	3,875	3,640	3,379	3,134	837	785	791	838	774	731	741	799	735		
Alcoholic drinks	9,378	9,291	9,286	9,705	2,255	2,269	2,316	2,640	2,381	2,368	2,469	2,792	2,530		
Clothing, fabrics and footwear	12,548	13,045	13,036	13,399	2,802	3,216	3,044	4,077	2,945	3,333	3,153	4,351	2,961		
Household appliances	6,656	6,776	7,126	7,639	1,594	1,728	1,744	2,297	1,731	1,867	1,892	2,427	1,863		
Other household durables	8,359	8,884	9,309	9,391	2,102	2,265	2,179	2,891	2,098	2,223	2,295	2,800	2,139		
Health	15,283	16,170	16,950	17,661	4,112	4,170	4,585	4,441	4,255	4,380	4,829	4,637	4,595		
Dwelling rent	40,520	41,558	42,815	44,149	10,745	10,831	10,895	10,996	11,064	11,178	11,254	11,361	11,450		
Gas, electricity and fuel	4,783	4,793	4,984	4,964	1,034	1,220	1,491	1,188	1,080	1,221	1,562	1,195	1,113		
Fares	6,449	7,126	7,358	7,350	1,751	1,853	1,934	1,790	1,802	1,824	2,019	2,009	1,844		
Purchase of motor vehicles	8,915	8,440	9,019	8,994	2,123	2,227	2,227	2,223	2,199	2,345	2,402	2,458	2,390		
Operation of motor vehicles	13,641	14,255	14,628	14,955	3,571	3,656	3,686	3,833	3,723	3,807	3,807	3,903	3,738		
Postal and telephone services	3,382	3,708	4,180	4,226	998	1,108	992	1,129	1,048	1,057	1,103	1,270	1,227		
Entertainment and recreation	10,516	10,607	11,108	11,960	2,810	2,866	2,855	3,021	3,025	3,059	3,278	3,529	3,317		
Financial services	8,811	8,701	8,603	8,847	2,170	2,156	2,203	2,193	2,246	2,205	2,208	2,234	2,311		
Other goods	15,322	16,356	16,657	17,256	3,874	3,992	4,016	5,022	4,058	4,160	4,374	5,305	4,282		
Other services	19,330	19,861	20,182	20,393	5,194	4,801	5,102	5,237	5,053	5,001	5,487	5,499	5,487		
Net expenditure overseas	-1,291	-2,005	-2,459	-3,514	-1,145	-510	-583	-929	-1,407	-595	-660	-1,071	-1,574		
Total	218,825	224,493	230,513	236,104	55,126	57,128	58,082	62,204	56,922	58,896	61,490	65,263	59,688		

TABLE 33 — GENERAL GOVERNMENT INCOME AND OUTLAY ACCOUNT — ORIGINAL
(\$ million)

	Year														
	1990-91			1991-92			1992-93			1993-94			1994-95		
	Mar.	June	Sept.	Mar.	June	Sept.	Mar.	June	Sept.	Mar.	June	Sept.	Mar.	June	Sept.
Direct taxes on income —															
Individuals —															
Net tax instalments	39,752	38,932	40,509	42,674	11,274	9,519	10,416	11,043	11,696	10,004	11,036	12,273			
Other	10,309	7,755	6,819	7,649	4,400	861	717	1,165	4,906	889	669	1,191			
Enterprises	15,356	15,305	15,850	15,037	2,033	6,061	1,788	5,473	1,479	6,475	1,814	6,929			
Non-residents	1,122	904	850	811	193	196	214	197	204	187	185	225			
<i>Total direct taxes on income</i>	<i>66,539</i>	<i>62,896</i>	<i>64,028</i>	<i>66,171</i>	<i>17,936</i>	<i>16,873</i>	<i>13,135</i>	<i>17,878</i>	<i>18,285</i>	<i>17,555</i>	<i>13,704</i>	<i>20,618</i>			
Other direct taxes, fees and fines etc.	2,568	2,780	2,988	3,342	870	814	763	806	959	884	908	862			
Indirect taxes	50,469	50,299	52,008	57,451	13,236	13,934	13,698	14,687	15,568	15,202	15,203	15,773			
Income transferred from —															
Public trading enterprises	1,396	1,755	1,853	3,309	302	419	1,135	524	944	418	1,428	333			
Public financial enterprises	1,082	2,504	3,031	3,857	70	818	361	43	183	1,607	216	147			
Interest etc., and dividends received	11,398	10,125	9,013	8,774	1,861	2,336	2,264	1,658	2,344	1,990	2,482	2,306			
Receipts	133,452	130,359	132,921	142,904	34,247	36,313	31,356	35,596	38,283	37,656	33,941	40,039			
Final consumption expenditure	66,753	71,517	74,714	77,595	17,536	19,292	19,279	18,597	20,418	19,543	19,875	18,522			
Interest etc., paid	16,356	15,405	14,773	16,258	4,159	3,430	4,411	3,014	3,788	4,968	3,672	5,469			
Subsidies	5,738	5,924	6,393	6,389	1,734	1,707	1,456	1,609	1,691	1,355	1,591	1,611			
Personal benefit payments to residents	37,150	42,174	45,709	49,324	11,242	11,084	12,441	11,872	12,253	12,565	13,155	12,429			
Current grants to non-profit institutions	4,405	5,236	5,824	6,403	1,529	979	1,921	1,556	1,219	2,037	1,622	2,024			
Unrequited transfers to overseas	1,317	1,373	1,432	1,583	373	478	349	409	570	361	294	388			
Surplus on current transactions	1,733	-11,270	-15,924	-14,648	-2,326	-657	-2,433	-3,667	-1,656	-3,173	-6,268	-404			
Disbursements	133,452	130,359	132,921	142,904	34,247	36,313	31,356	35,596	38,283	37,656	33,941	40,039			

TABLE 34 — COMMONWEALTH GENERAL GOVERNMENT INCOME AND OUTLAY ACCOUNT — ORIGINAL
(\$ million.)

	Year														
	1990-91			1991-92			1992-93			1993-94			1994-95		
	Mar.	June	Sept.	Mar.	June	Sept.	Mar.	June	Sept.	Mar.	June	Sept.	Mar.	June	Sept.
Direct taxes on income	66,539	62,896	64,028	66,171	17,936	16,873	13,135	17,878	18,285	17,555	13,704	20,618			
Other direct taxes, fees and fines etc.	398	419	423	478	113	101	86	144	147	100	131	144			
Indirect taxes —															
Payments basis	26,782	25,139	25,248	27,511	6,365	6,370	6,969	7,012	7,160	7,507	8,022	7,894			
Adjustments to payable basis	8	-35	-20	371	-104	98	75	88	110	73	80	90			
Income transferred from —															
Public trading enterprises	450	405	340	1,118	1	344	357	43	374	—	436	50			
Public financial enterprises	694	2,017	2,669	3,346	2	663	58	18	54	1,514	80	29			
Interest etc., and dividends received —															
Interest from States, N.T. and local authorities	2,466	2,216	1,922	1,576	633	425	247	418	486	418	185	393			
Other	1,279	944	731	708	71	81	312	67	248	122	149	167			
Intergovernmental transfers	32	32	36	43	9	9	10	11	13	13	13	13			
Receipts	98,648	94,033	95,377	101,322	25,200	27,517	21,249	25,679	26,877	27,302	22,800	29,398			
Final consumption expenditure —															
Payments basis	20,659	21,946	23,193	24,150	5,326	5,880	5,954	5,716	6,600	5,719	6,088	5,652			
Overseas adjustment — defence	-382	69	125	140	47	53	28	56	3	93	35	-41			
Consumption of fixed capital	701	729	767	794	193	197	197	199	201	203	205	207			
Interest, etc. paid	6,189	5,746	5,409	6,627	1,740	2,023	796	2,649	1,159	2,648	1,315	2,851			
Subsidies —															
Payments basis	2,833	2,479	2,499	2,729	632	639	599	725	766	626	671	725			
Adjustments to payable basis	—	—	—	—	—	—	—	—	—	—	—	—			
Personal benefits payments to residents	35,820	40,762	44,311	47,796	10,888	12,343	12,063	11,536	11,854	12,135	12,675	12,083			
Current grants to non-profit institutions	1,203	1,570	1,893	2,000	420	530	541	474	455	617	598	615			
Unrequited transfers to overseas	1,317	1,373	1,432	1,583	373	255	349	409	570	361	294	388			
Current grants to States, N.T. and local government	24,195	25,856	27,049	28,467	7,440	7,452	7,675	7,359	5,981	8,182	7,183	7,502			
Surplus on current transactions	6,113	-6,497	-11,301	-12,964	-1,859	-1,855	-6,953	-3,444	-712	-3,282	-6,264	-584			
Disbursements	98,648	94,033	95,377	101,322	25,200	27,517	21,249	25,679	26,877	27,302	22,800	29,398			

TABLE 35 — STATE AND LOCAL GENERAL GOVERNMENT INCOME AND OUTLAY ACCOUNT — ORIGINAL
(\$ million)

	Year														
	1990-91			1991-92			1992-93			1993-94			1994-95		
	Mar.	June	Sept.	Mar.	June	Sept.	Mar.	June	Sept.	Mar.	June	Sept.	Mar.	June	Sept.
Direct taxes, fees and fines etc.	2,170	2,361	2,565	2,864	594	757	713	677	662	812	784	777	718	718	7,789
Indirect taxes	23,679	25,195	26,780	29,569	6,793	7,673	7,030	6,654	7,587	8,298	7,622	7,101	7,789	7,789	7,789
Income transferred from —															
Public trading enterprises	946	1,350	1,513	2,191	262	418	362	778	481	570	418	992	283	283	283
Public financial enterprises	388	487	362	511	68	155	54	303	25	129	93	136	118	118	118
Interest etc., and dividends received	10,127	9,193	8,329	8,097	1,801	2,015	2,436	1,959	1,598	2,104	1,875	2,340	2,146	2,146	2,146
Current grants from the Commonwealth	24,195	25,856	27,049	28,467	7,440	6,164	7,452	7,675	7,359	5,981	8,182	7,183	7,502	7,502	7,502
Receipts	61,505	64,442	66,598	71,699	16,958	17,182	18,047	18,046	17,712	17,894	18,974	18,529	18,556	18,556	18,556
Final consumption expenditure —															
Payments basis	39,532	42,290	43,969	45,666	10,300	11,179	11,479	11,393	10,909	11,885	11,787	11,794	10,939	10,939	10,939
Consumption of fixed capital	6,243	6,483	6,660	6,845	1,670	1,683	1,692	1,707	1,717	1,729	1,741	1,753	1,765	1,765	1,765
Interest etc., paid —															
Interest paid to the Commonwealth	2,466	2,216	1,922	1,576	451	633	425	247	418	486	418	185	393	393	393
Other interest etc. paid	10,176	9,670	9,411	9,662	2,430	2,314	2,397	2,225	2,403	2,637	2,327	2,364	2,625	2,625	2,625
Subsidies	2,905	3,445	3,894	3,660	1,102	950	817	1,010	908	925	729	920	886	886	886
Personal benefit payments to residents	1,330	1,412	1,398	1,528	354	356	415	378	336	399	430	480	346	346	346
Current grants to non-profit institutions	3,202	3,666	3,931	4,403	1,109	534	1,391	1,015	1,233	764	1,420	1,024	1,409	1,409	1,409
Intergovernmental transfers	32	32	36	43	9	9	9	10	11	13	13	13	13	13	13
Surplus on current transactions	-4,381	-4,772	-4,623	-1,684	-467	-476	-578	61	-223	-944	109	-4	180	180	180
Disbursements	61,505	64,442	66,598	71,699	16,958	17,182	18,047	18,046	17,712	17,894	18,974	18,529	18,556	18,556	18,556

TABLE 36—TAXES, FEES AND FINES — ORIGINAL
(\$ million)

	Year															
	1990-91			1991-92			1992-93			1993-94			1994-95			
	Quarters															
	Mar.	June	Sept.	Mar.	June	Sept.	Mar.	June	Sept.	Mar.	June	Sept.	Mar.	June	Sept.	Mar.
Taxes on income —	39,752	38,932	40,509	42,674	10,805	11,274	9,519	10,416	11,043	11,696	10,004	11,036	12,273	11,643	10,004	11,036
Individuals —	10,309	7,755	6,819	7,649	1,012	4,400	861	717	1,165	4,906	889	669	1,191	1,643	889	669
Net tax instalments	15,356	15,305	15,850	15,037	6,061	2,033	6,297	1,788	5,473	1,479	6,475	1,814	6,929	1,643	6,475	1,814
Other	1,122	904	850	811	193	229	196	214	197	204	187	185	225	1,643	187	185
Non-residents	66,339	62,896	64,028	66,171	18,071	17,936	16,873	13,135	17,878	18,285	17,555	13,704	20,618	1,643	17,555	13,704
Total taxes on income	5,853	5,959	5,852	6,075	1,471	1,468	1,526	1,503	1,511	1,535	1,640	1,616	1,643	1,643	1,640	1,616
Payroll taxes	1,262	1,330	1,346	1,344	299	443	253	283	276	532	575	574	571	1,643	575	574
Fringe benefits taxes	1,602	1,774	1,492	1,389	376	685	112	219	396	662	108	283	369	1,643	108	283
Land taxes	4,331	4,533	4,745	5,067	1,302	1,437	1,444	690	1,397	1,536	1,513	731	1,448	1,643	1,513	731
Municipal and metropolitan improvement rates	4,279	4,479	4,900	6,005	1,156	1,339	1,390	1,468	1,495	1,652	1,591	1,519	1,370	1,643	1,591	1,519
Taxes on financial and capital transactions	9,365	9,113	9,252	10,414	2,362	2,273	2,474	2,636	2,648	2,656	2,796	3,020	2,870	1,643	2,796	3,020
Sales tax	11,975	10,639	10,768	11,955	2,680	2,671	2,826	2,963	3,148	3,018	3,258	3,468	3,219	1,643	3,258	3,468
Excise taxes	3,377	3,350	3,336	3,231	834	792	795	1,027	645	764	840	885	888	1,643	840	885
Taxes on international trade	1,946	2,018	2,236	2,583	576	575	583	642	671	687	715	743	707	1,643	715	743
Taxes on gambling	1,176	1,295	1,427	1,522	343	372	389	412	357	364	404	452	376	1,643	404	452
Taxes on insurance	2,366	2,491	2,801	3,128	698	777	746	792	758	832	870	873	827	1,643	870	873
Motor vehicle taxes														1,643		
Franchise taxes —														1,643		
Gas and petroleum products	1,072	1,142	1,189	1,364	286	319	311	358	330	365	340	355	359	1,643	340	355
Tobacco and liquor	1,548	1,700	2,205	2,636	644	664	555	608	778	695	542	632	817	1,643	542	632
Other taxes	412	501	693	832	199	276	91	171	263	307	81	177	241	1,643	81	177
Total taxes	117,103	113,220	116,270	123,716	31,297	32,027	30,368	26,907	32,551	33,890	32,828	29,032	36,323	1,643	32,828	29,032
Fees and fines etc.	2,467	2,795	2,774	2,877	684	817	719	614	732	812	740	703	840	1,643	740	703
Total	119,570	116,015	119,044	126,593	31,981	32,844	31,087	27,521	33,283	34,702	33,568	29,735	37,163	1,643	33,568	29,735

TABLE 37 — PERSONAL BENEFIT PAYMENTS, BY LEVEL OF GOVERNMENT, BY PURPOSE — ORIGINAL
(\$ million)

	Year														
	1990-91			1991-92			1992-93			1993-94			1994-95		
	Mar.	June	Sept.	Mar.	June	Sept.	Mar.	June	Sept.	Mar.	June	Sept.	Mar.	June	Sept.
Commonwealth —	7,108	7,556	8,332	9,009	2,030	1,997	2,415	2,329	2,126	2,139	2,548	2,482	2,278		
Health	651	445	370	426	85	90	97	126	111	92	106	107	97		
Social security —	3,673	3,781	3,843	3,899	1,037	898	1,043	905	1,048	903	1,054	915	1,053		
Sickness benefits	3,223	3,632	3,928	4,367	902	932	1,089	1,119	977	1,182	1,019	1,201	1,086		
Benefits to ex-servicemen and their dependants	9,208	9,924	10,588	11,734	2,484	2,515	2,977	3,024	2,641	3,092	2,715	3,188	2,782		
Permanent disablement benefits	4,561	6,736	7,491	7,675	1,803	1,826	1,880	1,948	2,012	1,835	1,866	1,858	1,852		
Old age benefits	2,543	3,151	4,326	5,604	1,454	1,274	1,504	1,292	1,497	1,311	1,578	1,573	1,735		
Unemployment benefits	3,528	3,936	3,695	3,317	726	728	846	853	764	854	758	869	779		
Family and child benefits															
Other															
Total social security	27,387	31,605	34,241	37,022	8,491	8,263	9,436	9,267	9,050	9,269	9,096	9,711	9,384		
Other personal benefit payments	1,526	1,811	1,962	2,020	423	524	555	531	424	510	558	548	487		
Total Commonwealth	36,021	40,972	44,535	48,051	10,944	10,784	12,406	12,127	11,600	11,918	12,202	12,741	12,149		
State and local	1,330	1,412	1,398	1,528	354	356	415	378	336	399	430	480	346		
Total government	37,351	42,384	45,933	49,579	11,298	11,140	12,821	12,505	11,936	12,317	12,632	13,221	12,495		

TABLE 38 — PUBLIC GROSS FIXED CAPITAL EXPENDITURE, BY LEVEL OF GOVERNMENT — ORIGINAL
(\$ million)

	Year														
	1990-91			1991-92			1992-93			1993-94			1994-95		
	Mar.	June	Sept.	Mar.	June	Sept.	Mar.	June	Sept.	Mar.	June	Sept.	Mar.	June	Sept.
Commonwealth —															
Public trading enterprises	4,646	4,468	3,587	2,769	944	568	696	672	833	1,020	935	927			
Public financial enterprises	289	246	201	286	47	36	58	136	56	-42	83	83			
General government	1,343	1,570	1,085	1,092	389	199	293	218	382	247	282	184			
Total Commonwealth	6,278	6,284	4,873	4,147	1,380	803	1,047	1,026	1,271	1,225	1,300	1,194			
State and local —															
Public trading enterprises	6,434	6,607	6,047	5,844	1,536	1,799	1,448	711	2,133	1,647	1,690	1,493			
Public financial enterprises	640	431	247	155	57	31	48	22	54	3	-91	35			
General government	7,442	7,244	8,114	7,822	1,822	2,649	1,963	1,688	2,611	1,633	2,152	1,816			
Total State and local	14,516	14,282	14,408	13,821	3,415	4,508	3,459	2,421	4,798	3,283	3,751	3,344			
Total public —															
Public trading enterprises	11,080	11,075	9,634	8,613	2,168	2,743	2,144	1,383	2,966	2,667	2,625	2,420			
Public financial enterprises	929	677	448	441	81	67	106	158	110	-39	-8	118			
General government	8,785	8,814	9,199	8,914	1,994	3,038	2,256	1,906	2,993	1,880	2,434	2,000			
Total public	20,794	20,566	19,281	17,968	4,243	5,888	4,506	3,447	6,069	4,508	5,051	4,538			

TABLE 40 — FARM INCOME — ORIGINAL
(\$ million)

	Year														
	1990-91			1991-92			1992-93			1993-94			1994-95		
	Mar.	June	Sept.	Mar.	June	Sept.	Mar.	June	Sept.	Mar.	June	Sept.	Mar.	June	Sept.
Gross value of farm production —	4,181	2,980	2,569	2,452	463	264	612	879	563	398	1,020	1,068	715	1,068	715
Wool (including skin wool)	5,736	5,742	6,041	6,767	1,426	1,541	1,720	1,696	1,640	1,711	1,579	1,523	1,381	1,523	1,381
Livestock slaughtering	756	605	801	920	—	—	551	369	—	—	814	406	—	406	—
Sugar cane	2,005	2,115	2,686	2,947	1,075	—	—	2,502	445	—	—	1,577	218	1,577	218
Wheat	1,035	1,354	1,355	1,575	375	261	—	984	173	418	—	556	131	556	131
Other grain crops	5,540	6,087	5,923	6,118	1,736	2,169	723	1,333	1,733	2,329	751	1,302	1,685	1,302	1,685
Other crops	2,198	2,286	2,643	2,787	672	511	636	878	730	543	669	913	704	913	704
Other livestock products	21,451	21,169	22,018	23,566	5,747	4,746	4,242	8,641	5,284	5,399	4,833	7,345	4,834	7,345	4,834
<i>Total gross value of farm production</i>	387	490	455	527	147	105	96	155	153	123	108	156	168	156	168
Subsidies not included in GVP	-35	98	-321	1	-118	-28	—	-37	-5	43	—	—	—	—	—
less Production valuation adjustment	12,091	11,790	11,939	12,605	3,287	3,023	2,695	3,433	3,235	3,242	2,860	3,197	3,377	3,197	3,377
less Production costs other than wages and consumption of fixed capital	9,782	9,771	10,855	11,487	2,725	1,856	1,643	5,400	2,207	2,237	2,081	4,304	1,625	4,304	1,625
<i>Gross farm product at factor cost</i>	1,333	609	594	608	123	135	187	134	137	150	182	134	123	134	123
Indirect taxes less subsidies	11,115	10,380	11,449	12,095	2,848	1,991	1,830	5,534	2,344	2,387	2,263	4,438	1,748	4,438	1,748
Gross farm product at market prices															
less Wages, consumption of fixed capital, net rent, and interest paid and third party insurance transfers	8,320	7,823	7,673	7,874	1,908	1,912	1,925	1,963	1,976	2,010	1,955	1,982	2,033	1,982	2,033
less Indirect taxes less subsidies	1,333	609	594	608	123	135	187	134	137	150	182	134	123	134	123
Farm income	1,462	1,948	3,182	3,613	817	-56	-282	3,437	231	227	126	2,322	-408	2,322	-408
less Increase in assets with marketing organisations	-22	-119	441	-96	-323	-175	74	713	-650	-233	-12	90	-365	-650	-365
Realised farm income	1,484	2,067	2,741	3,709	1,140	119	-356	2,724	881	460	138	2,232	-43	2,232	-43

TABLE 41 — REVISIONS TO PERCENTAGE CHANGES IN GDP(E) AND GDP(I) AT AVERAGE 1989-90 PRICES — TREND

	Quarters ended												
	1991-92			1992-93			1993-94			1994-95			
	Mar.	June	Sept.	Dec.	Mar.	June	Sept.	Dec.	Mar.	June	Sept.	Dec.	Mar.
Final consumption expenditure —													
Private	-0.1	—	0.1	—	-0.2	—	0.2	—	-0.2	0.1	0.5	0.5	0.5
Government	—	—	—	—	—	—	—	—	—	—	—	0.1	0.4
Gross fixed capital expenditure —													
Private —													
Dwellings	—	—	—	—	—	—	—	—	—	0.5	-0.3	-1.5	-1.5
Non-dwelling construction	-0.1	0.1	0.1	—	—	0.1	-0.1	-0.1	-0.5	0.8	3.3	5.5	5.5
Equipment	—	0.1	-0.1	-0.1	-0.1	—	0.1	0.1	-0.2	0.6	-0.1	-1.7	-1.7
Real estate transfer expenses	—	-0.1	—	-0.1	—	—	—	—	—	0.9	-1.1	-3.1	-3.1
Total private	—	—	—	-0.1	—	—	—	0.1	-0.2	0.6	0.3	-0.6	-0.6
Public —													
Public enterprises	—	—	—	—	—	—	—	—	—	-0.9	1.5	4.7	4.7
General government	—	—	—	—	—	—	—	-0.2	0.2	0.9	0.4	-0.7	-0.7
Total public	—	—	—	—	—	—	—	-0.1	0.1	—	0.9	2.1	2.1
Total gross fixed capital expenditure	—	—	—	-0.1	—	—	—	—	-0.2	0.5	0.5	—	—
Domestic final demand	-0.1	—	—	—	-0.2	0.1	0.1	—	-0.1	0.2	0.4	0.3	0.3
Gross national expenditure	-0.1	—	0.1	—	-0.1	0.1	0.2	—	-0.1	0.1	0.4	0.3	0.3
Exports of goods and services	—	—	—	—	0.1	—	0.2	0.2	0.2	0.1	0.1	0.5	0.5
Imports of goods and services	—	0.1	0.1	—	—	0.1	0.3	0.2	—	-0.1	-0.2	-0.3	-0.3
(Gross domestic product(GDP(E)))	-0.1	—	—	—	-0.1	—	0.1	—	-0.1	0.2	0.5	0.5	0.5
Gross domestic product(GDP(I))	—	—	—	—	—	—	—	—	—	—	0.1	0.2	0.2

TABLE 42 — REVISIONS TO PERCENTAGE CHANGES IN GDP(P) AT AVERAGE 1989-90 PRICES — TREND

ANZSIC Divn Industry	Quarters ended												
	1991-92			1992-93			1993-94			1994-95			
	Mar.	June	Sept.	Dec.	Mar.	June	Sept.	Dec.	Mar.	June	Sept.	Dec.	Mar.
A Agriculture, forestry and fishing	—	—	—	—	—	—	—	-0.1	0.1	0.6	0.5	2.3	—
B Mining	—	—	—	—	—	—	—	—	0.1	-0.1	-0.1	0.4	—
C Manufacturing	-0.1	—	—	—	—	—	—	—	0.1	0.1	-0.3	-0.5	—
D Electricity, gas and water supply	—	—	—	—	—	—	—	—	—	0.2	-0.2	-0.9	—
E Construction	—	—	-0.1	-0.2	-0.1	0.2	0.3	0.2	0.1	0.4	0.6	0.6	—
F Wholesale trade	—	—	—	—	—	—	—	—	—	—	-0.4	-0.9	—
G Retail trade	0.2	—	-0.1	—	0.2	—	-0.1	-0.1	0.1	0.2	0.1	—	—
H Accommodation, cafes and restaurants	—	—	—	0.1	—	—	-0.1	0.1	—	—	-0.2	-0.2	—
I Transport and storage	—	-0.1	-0.2	-0.2	-0.2	-0.1	-0.1	—	0.1	0.3	0.1	-0.3	—
J Communication services	—	—	—	—	—	—	—	—	0.1	-0.3	0.3	0.7	—
K Finance and insurance	-0.1	—	—	—	—	—	—	0.1	—	—	0.4	0.1	—
L Property and business services (a)	—	—	—	—	—	—	—	—	-0.2	0.3	0.8	1.2	—
M Government administration and defence	0.1	—	—	—	—	-0.1	—	—	—	0.1	-0.3	-0.5	—
N Education	—	—	—	—	—	—	—	—	-0.1	—	0.1	0.3	—
O Health and community services	—	0.1	—	—	—	-0.1	-0.1	—	0.1	—	-0.3	-0.6	—
P Cultural and recreational services	-0.1	-0.1	-0.2	-0.1	-0.1	—	—	—	-0.1	0.3	-0.1	-0.5	—
Q Personal and other services	—	0.2	0.1	0.1	0.2	—	0.1	0.1	0.2	-0.1	0.4	0.8	—
Ownership of dwellings	—	—	—	—	—	—	—	—	—	—	—	—	—
Import duties	—	—	—	—	0.1	-0.1	—	-0.1	—	0.1	-0.2	-1.3	—
Imputed bank service charge	1.2	2.2	2.5	1.9	0.5	-1.1	-1.8	-1.8	-1.3	-0.9	0.3	0.6	—
Gross domestic product(GDP(P))	-0.1	-0.1	-0.1	-0.1	—	—	—	0.1	0.1	0.1	—	—	—

(a) Excludes ownership of dwellings.

TABLE 45 — REVISIONS TO GDP(P) AT AVERAGE 1989-90 PRICES — ORIGINAL
(\$ million)

ANZSIC Divn Industry	Quarters ended											
	1991-92			1992-93			1993-94			1994-95		
	Mar.	June	Sept.	Dec.	Mar.	June	Sept.	Dec.	Mar.	June	Sept.	Dec.
A Agriculture, forestry and fishing	—	—	1	—	—	—	-1	-6	—	-2	33	158
B Mining	5	6	6	5	5	6	6	9	12	4	10	-7
C Manufacturing	-153	-163	-169	-177	-165	-173	-180	-190	-179	-191	-204	-347
D Electricity, gas and water supply	—	—	—	-1	—	—	-1	—	—	—	—	1
E Construction	-354	-438	-346	-390	-390	-521	-336	-374	-358	-500	-281	-253
F Wholesale trade	12	13	13	14	12	12	13	14	13	14	-10	-98
G Retail trade	12	13	13	15	12	13	13	15	12	13	54	69
H Accommodation, cafes and restaurants	6	5	5	6	5	5	5	6	6	5	6	—
I Transport and storage	593	581	552	597	543	575	566	609	570	619	655	698
J Communication services	—	—	—	—	—	—	—	—	—	—	—	—
K Finance and insurance	21	20	20	20	19	20	20	20	19	31	20	80
L Property and business services (a)	35	36	38	37	38	38	37	36	39	38	40	268
M Government administration and defence	-242	-243	-241	-244	-249	-251	-251	-246	-255	-249	-265	-267
N Education	128	135	137	139	131	141	142	139	131	142	142	156
O Health and community services	20	23	26	26	27	24	23	19	18	33	17	-18
P Cultural and recreational services	2	1	-1	-4	-5	-6	-6	-6	-7	-6	-4	-3
Q Personal and other services	7	10	12	14	16	17	19	21	22	23	27	27
Ownership of dwellings	—	—	—	—	—	—	—	—	-1	1	1	-1
Import duties	—	—	—	—	—	—	—	-1	—	—	—	1
less Impured bank service charge	-14	29	89	125	130	111	66	28	5	-6	-7	-7
Gross domestic product(GDP(P))	106	-30	-23	-68	-131	-211	3	37	37	-19	248	471

(a) Excludes ownership of dwellings.

TABLE 44 — REVISIONS TO GDP(E) AND GDP(I) AT AVERAGE 1989-90 PRICES — ORIGINAL
(\$ million)

	Quarters ended												
	1991-92			1992-93			1993-94			1994-95			
	Mar.	June	Sept.	Dec.	Mar.	June	Sept.	Dec.	Mar.	June	Sept.	Dec.	Mar.
Final consumption expenditure ---													
Private													
Government	-45	-217	366	30	-216	-106	206	151	-243	-82	501	605	
Private ---													
Dwellings													42
Non-dwelling construction	-3	13	7	4	9	8	6	11	-2	10	50	292	
Equipment	-1	1	4	2	-26	-1	2				9	141	
Real estate transfer expenses			1	-2		-1	-2				-2	3	
Total private	-4	14	12	4	-17	6	6	11	-2	10	59	478	
Public ---													
Public enterprises													15
General government													47
Total public													62
Total gross fixed capital expenditure	-4	14	12	4	-17	6	6	11	-2	10	94	540	
Domestic final demand	-49	-203	378	34	-233	-100	212	162	-245	-72	586	1,129	
Increase in stocks ---													
Private non-farm													-71
Farm													74
Public marketing authorities													58
Other public authorities													
Gross national expenditure	-49	-203	378	34	-233	-100	212	162	-256	-72	563	1,190	
Exports of goods and services	-7	-6	-8	-4	-19	9	70	34	163	155	184	127	
less Imports of goods and services	-19	-24	-7	28	7	-29	93	111	126	80	72	51	
Gross domestic product(GDP(E))	-37	-185	377	2	-259	-62	189	85	-219	3	675	1,266	
Statistical discrepancy	36	201	-377	7	253	66	-190	-66	272	-4	-616	-1,194	
Gross domestic product(GDP(I))	-1	16		9	-6	4	-1	19	53	-1	59	72	

LONG TERM TABLES

LONG TERM TABLES

Table	Page
47 Measure of gross domestic product, gross farm product and gross non-farm product at average 1989-90 prices — trend	65
48 Measure of gross domestic product, gross farm product and gross non-farm product at average 1989-90 prices — seasonally adjusted	66
49 Measure of gross domestic product, gross farm product and gross non-farm product at average 1989-90 prices — original	67
50 GDP at average 1989-90 prices per unit of labour input — trend	68
51 GDP(E) and GDP(I) at average 1989-90 prices — trend	70
52 GDP(E) and GDP(I) at average 1989-90 prices — seasonally adjusted	72
53 GDP(E) and GDP(I) at average 1989-90 prices — original	74
54 GDP(P) at average 1989-90 prices — trend	76
55 GDP(P) at average 1989-90 prices — seasonally adjusted	80
56 GDP(P) at average 1989-90 prices — original	84
57 GDP(E) — trend	88
58 GDP(E) — seasonally adjusted	90
59 GDP(E) — original	92
60 Implicit price deflators — trend	94
61 Implicit price deflators — seasonally adjusted	96
62 GDP(I) — trend	98
63 GDP(I) — seasonally adjusted	99
64 GDP(I) — original	100
65 Gross farm product and gross non-farm product — trend, seasonally adjusted and original	101
66 Selected income aggregates — seasonally adjusted and original	102
67 Household income — trend, seasonally adjusted and original	103
68 Other selected series — trend	104
69 Other selected series — seasonally adjusted	105
70 Other selected series (continued) — trend and seasonally adjusted	106

TABLE 46 — REVISIONS TO DOMESTIC PRODUCTION ACCOUNT — ORIGINAL
(\$ million)

	Quarters ended											
	1991-92			1992-93			1993-94			1994-95		
	Mar.	June	Sept.	Dec.	Mar.	June	Sept.	Dec.	Mar.	June	Sept.	Dec.
Final consumption expenditure —												
Private	-50	-237	397	31	-237	-118	222	166	-273	-94	560	744
Government	—	—	—	—	—	—	—	—	—	—	—	—
Gross fixed capital expenditure —												
Private —												
Dwellings	—	—	—	—	—	—	—	—	—	—	2	48
Non-dwelling construction	—	—	—	—	—	—	—	—	—	—	52	286
Equipment	—	1	3	2	-4	-1	2	—	—	-2	1	93
Real estate transfer expenses	-2	1	-1	-1	—	1	—	—	—	—	-5	11
Public enterprises	—	—	—	—	—	—	—	—	—	—	—	—
General government	—	—	—	—	—	—	—	—	—	—	—	—
Increase in stocks —												
Private non-farm	—	—	—	—	—	—	—	—	—	—	—	-223
Farm	—	—	—	—	—	—	—	-3	-5	-6	-16	77
Public marketing authorities	—	—	—	—	—	—	—	3	1	—	-25	145
Other public authorities	—	—	—	—	—	—	—	—	—	—	—	—
Gross national expenditure	-51	-235	400	32	-241	-118	224	166	-277	-102	569	1,181
Exports of goods and services	-8	-6	-8	-4	-20	10	77	41	173	165	240	65
less Imports of goods and services	-21	-28	-6	36	9	-38	122	149	158	101	103	39
Gross domestic product(GDP(E))	-38	-213	398	-8	-270	-70	179	58	-262	-38	706	1,207
Statistical discrepancy	38	213	-398	8	270	70	-203	-68	293	-5	-668	-1,296
Gross domestic product(GDP(I))	—	—	—	—	—	—	-24	-10	31	-43	38	-89
Wages, salaries and supplements	—	—	—	—	—	—	—	—	—	—	1	308
Gross operating surplus —												
Private trading enterprises —												
Corporate	—	—	—	—	—	—	-15	-1	47	-31	76	-701
Unincorporated	—	—	—	—	—	—	-9	-9	-16	-12	-11	237
Dwellings owned by persons	—	—	—	—	—	—	—	—	—	—	3	-2
Public trading enterprises	—	—	—	—	—	—	—	—	—	—	—	104
General government	—	—	—	—	—	—	—	—	—	—	—	—
Financial enterprises	—	—	—	—	—	—	—	—	—	—	—	—
less Imputed bank services charge	—	—	—	—	—	—	—	—	—	—	-31	-35
Gross domestic product at factor cost	—	—	—	—	—	—	-24	-10	31	-43	38	-89
Indirect taxes less subsidies	—	—	—	—	—	—	—	—	—	—	—	—
Gross domestic product(GDP(I))	—	—	—	—	—	—	-24	-10	31	-43	38	-89

TABLE 48 — MEASURES OF GROSS DOMESTIC PRODUCT, GROSS FARM PRODUCT AND GROSS NON-FARM PRODUCT
AT AVERAGE 1989-90 PRICES — SEASONALLY ADJUSTED
(\$ million)

	<i>Gross domestic product</i>				<i>Gross farm product</i>	<i>Gross non-farm product</i>			
	<i>GDP(A)</i>	<i>GDP(I)</i>	<i>GDP(E)</i>	<i>GDP(P)</i>		<i>GNFP(A)</i>	<i>GNFP(I)</i>	<i>GNFP(E)</i>	<i>GNFP(P)</i>
1985-86-Sept.	79,414	80,508	79,918	77,816	3,177	76,237	77,331	76,741	74,639
Dec.	79,522	79,617	80,365	78,585	3,152	76,370	76,465	77,213	75,433
Mar.	79,595	80,699	79,824	78,261	3,181	76,414	77,518	76,643	75,080
June	79,327	79,486	80,214	78,280	3,204	76,123	76,282	77,010	75,076
1986-87-Sept.	80,196	80,786	80,713	79,090	3,249	76,947	77,537	77,464	75,841
Dec.	80,804	81,574	81,938	78,901	3,303	77,501	78,271	78,635	75,598
Mar.	81,354	82,239	82,331	79,492	3,284	78,070	78,955	79,047	76,208
June	82,821	83,696	83,292	81,476	3,369	79,452	80,327	79,923	78,107
1987-88-Sept.	84,189	85,059	84,955	82,552	3,174	81,015	81,885	81,781	79,378
Dec.	85,571	86,340	86,340	84,034	3,181	82,390	83,159	83,159	80,853
Mar.	86,327	86,452	87,121	85,409	3,210	83,117	83,242	83,911	82,199
June	86,453	87,017	86,417	85,925	2,935	83,518	84,082	83,482	82,990
1988-89-Sept.	87,512	88,060	86,940	87,536	3,112	84,400	84,948	83,828	84,424
Dec.	89,087	89,572	88,621	89,067	3,162	85,925	86,410	85,459	85,905
Mar.	89,728	90,350	88,855	89,978	3,110	86,618	87,240	85,745	86,868
June	91,234	91,854	90,410	91,438	3,146	88,088	88,708	87,264	88,292
1989-90-Sept.	92,026	92,141	91,519	92,417	3,353	88,673	88,788	88,166	89,064
Dec.	91,929	92,117	91,410	92,260	3,389	88,540	88,728	88,021	88,871
Mar.	93,005	93,545	92,056	93,415	3,474	89,531	90,071	88,582	89,941
June	92,972	93,443	92,579	92,894	3,440	89,532	90,003	89,139	89,454
1990-91-Sept.	92,110	92,434	91,306	92,590	3,601	88,509	88,833	87,705	88,989
Dec.	91,878	92,202	91,348	92,084	3,685	88,193	88,517	87,663	88,399
Mar.	91,508	92,025	91,543	90,955	3,612	87,896	88,413	87,931	87,343
June	91,025	91,021	91,283	90,772	3,697	87,328	87,324	87,586	87,075
1991-92-Sept.	91,443	91,101	92,407	90,822	3,472	87,971	87,629	88,935	87,350
Dec.	91,614	91,909	92,235	90,698	3,338	88,276	88,571	88,897	87,360
Mar.	92,584	92,587	93,338	91,828	3,534	89,050	89,053	89,804	88,294
June	92,757	92,701	93,720	91,849	3,429	89,328	89,272	90,291	88,420
1992-93-Sept.	93,561	93,651	94,486	92,546	3,646	89,915	90,005	90,840	88,900
Dec.	94,583	94,466	95,356	93,928	3,705	90,878	90,761	91,651	90,223
Mar.	95,122	94,951	96,094	94,322	3,612	91,510	91,339	92,482	90,710
June	96,556	97,176	96,947	95,546	3,654	92,902	93,522	93,293	91,892
1993-94-Sept.	96,701	97,778	96,538	95,787	3,736	92,965	94,042	92,802	92,051
Dec.	97,930	98,171	98,717	96,902	3,741	94,189	94,430	94,976	93,161
Mar.	100,044	100,540	100,637	98,956	3,896	96,148	96,644	96,741	95,060
June	101,121	101,601	101,429	100,332	3,811	97,310	97,790	97,618	96,521
1994-95-Sept.	102,634	103,306	102,085	102,512	3,154	99,480	100,152	98,931	99,358
Dec.	103,256	103,549	103,237	102,983	2,977	100,279	100,572	100,260	100,006
Mar.	103,790	104,319	103,315	103,736	2,865	100,925	101,454	100,450	100,871

Note: For annual data see the original series.

TABLE 47 — MEASURES OF GROSS DOMESTIC PRODUCT, GROSS FARM PRODUCT AND GROSS NON-FARM PRODUCT
AT AVERAGE 1989-90 PRICES — TREND
(\$ million)

	<i>Gross domestic product</i>				<i>Gross farm product</i>	<i>Gross non-farm product</i>			
	<i>GDP(A)</i>	<i>GDP(I)</i>	<i>GDP(E)</i>	<i>GDP(P)</i>		<i>GNFP(A)</i>	<i>GNFP(I)</i>	<i>GNFP(E)</i>	<i>GNFP(P)</i>
1985-86-Sept.	79,234	79,814	80,054	77,835	3,222	76,012	76,592	76,832	74,613
Dec.	79,558	80,213	80,187	78,275	3,168	76,390	77,045	77,019	75,107
Mar.	79,518	80,084	80,041	78,430	3,166	76,352	76,918	76,875	75,264
June	79,632	80,129	80,246	78,522	3,210	76,422	76,919	77,036	75,312
1986-87-Sept.	80,035	80,610	80,834	78,662	3,248	76,787	77,362	77,586	75,414
Dec.	80,694	81,391	81,623	79,069	3,294	77,400	78,097	78,329	75,775
Mar.	81,594	82,474	82,447	79,861	3,317	78,277	79,157	79,130	76,544
June	82,783	83,707	83,523	81,118	3,288	79,495	80,419	80,235	77,830
1987-88-Sept.	84,215	85,036	84,933	82,675	3,248	80,967	81,788	81,685	79,427
Dec.	85,412	86,021	86,188	84,027	3,182	82,230	82,839	83,006	80,845
Mar.	86,130	86,578	86,685	85,127	3,106	83,024	83,472	83,579	82,021
June	86,767	87,181	86,839	86,281	3,071	83,696	84,110	83,768	83,210
1988-89-Sept.	87,621	88,116	87,235	87,511	3,074	84,547	85,042	84,161	84,437
Dec.	88,772	89,371	88,088	88,858	3,104	85,668	86,267	84,984	85,754
Mar.	90,048	90,623	89,277	90,243	3,144	86,904	87,479	86,133	87,099
June	91,054	91,504	90,342	91,317	3,194	87,860	88,310	87,148	88,123
1989-90-Sept.	91,805	92,101	91,144	92,169	3,302	88,503	88,799	87,842	88,867
Dec.	92,413	92,691	91,798	92,751	3,396	89,017	89,295	88,402	89,355
Mar.	92,739	93,127	92,083	93,008	3,446	89,293	89,681	88,637	89,562
June	92,744	93,186	92,034	93,011	3,504	89,240	89,682	88,530	89,507
1990-91-Sept.	92,386	92,805	91,745	92,609	3,578	88,808	89,227	88,167	89,031
Dec.	91,815	92,212	91,362	91,871	3,650	88,165	88,562	87,712	88,221
Mar.	91,416	91,677	91,346	91,225	3,676	87,740	88,001	87,670	87,549
June	91,218	91,285	91,626	90,743	3,599	87,619	87,686	88,027	87,144
1991-92-Sept.	91,337	91,295	92,013	90,703	3,501	87,836	87,794	88,512	87,202
Dec.	91,776	91,758	92,551	91,019	3,427	88,349	88,331	89,124	87,592
Mar.	92,312	92,374	93,137	91,424	3,429	88,883	88,945	89,708	87,995
June	92,919	92,967	93,781	92,010	3,521	89,398	89,446	90,260	88,489
1992-93-Sept.	93,599	93,518	94,529	92,749	3,609	89,990	89,909	90,920	89,140
Dec.	94,457	94,344	95,367	93,660	3,649	90,808	90,695	91,718	90,011
Mar.	95,376	95,494	96,044	94,590	3,664	91,712	91,830	92,380	90,926
June	96,129	96,608	96,515	95,263	3,660	92,469	92,948	92,855	91,603
1993-94-Sept.	97,002	97,684	97,296	96,026	3,713	93,289	93,971	93,583	92,313
Dec.	98,197	98,782	98,653	97,155	3,826	94,371	94,956	94,827	93,329
Mar.	99,720	100,173	100,210	98,777	3,841	95,879	96,332	96,369	94,936
June	101,290	101,765	101,509	100,597	3,650	97,640	98,115	97,859	96,947
1994-95-Sept.	102,437	102,976	102,309	102,026	3,317	99,120	99,659	98,992	98,709
Dec.	103,239	103,713	102,923	103,082	3,007	100,232	100,706	99,916	100,075
Mar.	103,798	104,187	103,373	103,833	2,773	101,025	101,414	100,600	101,060

Note: For annual data see the original series.

TABLE 50 — GROSS DOMESTIC PRODUCT AT AVERAGE 1989-90 PRICES PER UNIT OF LABOUR INPUT — TREND
(1989-90 = 100.0)

	Gross domestic product at average 1989-90 prices				Persons employed			Gross domestic product at average 1989-90 prices per person employed			
	GDP(P)		GDP(P)		All industries	Market sector	Non-farm market sector	GDP(P)		GDP(P)	
	GDP(A) (d)	GDP(P) (d)	market sector (a)(b)	non-farm market sector (a)(c)				market sector (d)	non-farm market sector (d)		
1985-86	86.0	84.4	85.8	85.3	88.1	89.8	88.9	97.6	95.8	95.5	96.0
1986-87	87.9	85.9	85.9	85.2	90.1	90.9	90.3	97.6	95.3	94.5	94.4
1987-88	92.7	91.0	91.2	91.1	92.7	93.3	92.9	100.0	98.2	97.7	98.1
1988-89	96.8	96.5	97.4	97.7	96.4	97.1	96.7	100.4	100.1	100.3	101.0
1989-90	100.0	100.0	100.0	100.0	100.0	100.0	100.0	100.0	100.0	100.0	100.0
1990-91	99.1	98.8	97.8	97.2	99.4	98.1	97.7	99.7	99.4	99.7	99.5
1991-92	99.7	98.4	96.9	96.6	97.5	94.8	94.8	102.3	100.9	102.2	101.9
1992-93	102.7	101.5	99.8	99.4	97.4	94.5	94.5	105.4	104.2	105.6	105.2
1993-94	107.1	105.7	105.6	105.2	99.3	96.4	96.5	107.9	106.4	109.5	109.0
1985-86-Sept.	85.7	83.9	86.2	85.7	86.5	88.4	87.7	99.1	97.0	97.5	97.7
Dec.	86.1	84.4	86.1	85.7	87.6	89.3	88.4	98.3	96.3	96.4	96.9
Mar.	86.0	84.6	85.6	85.2	88.6	90.2	89.4	97.1	95.5	94.9	95.3
June	86.2	84.7	85.3	84.7	89.2	90.9	90.1	96.6	95.0	93.8	94.0
1986-87-Sept.	86.6	84.8	85.0	84.4	89.5	91.0	90.3	96.8	94.7	93.4	93.5
Dec.	87.3	85.3	85.2	84.5	89.8	90.9	90.2	97.2	95.0	93.7	93.7
Mar.	88.3	86.1	85.9	85.1	90.2	90.7	90.1	97.9	95.5	94.7	94.5
June	89.6	87.5	87.2	86.6	90.8	90.9	90.3	98.7	96.4	95.9	95.9
1987-88-Sept.	91.1	89.2	89.1	88.7	91.4	91.5	91.2	99.7	97.6	97.4	97.3
Dec.	92.4	90.6	90.7	90.6	92.2	92.7	92.4	100.2	98.3	97.8	98.1
Mar.	93.2	91.8	92.0	92.0	93.2	93.9	93.5	100.0	98.5	98.0	98.4
June	93.9	93.0	93.3	93.5	94.1	94.8	94.3	99.8	98.8	98.4	99.2
1988-89-Sept.	94.8	94.4	94.9	95.1	94.9	95.5	94.9	99.9	99.5	99.4	100.2
Dec.	96.0	95.8	96.6	96.9	95.8	96.4	95.9	100.2	100.0	100.2	101.0
Mar.	97.4	97.3	98.3	98.7	97.0	97.7	97.4	100.4	100.3	100.6	101.3
June	98.5	98.5	99.4	99.8	98.2	99.1	99.0	100.3	100.3	100.3	100.8
1989-90-Sept.	99.3	99.4	100.0	100.2	99.2	99.9	100.0	100.1	100.2	100.1	100.2
Dec.	100.0	100.0	100.1	100.2	99.9	100.1	100.3	100.1	100.1	100.0	99.9
Mar.	100.3	100.3	100.0	99.9	100.4	100.1	100.0	99.9	99.9	99.9	99.9
June	100.3	100.3	99.9	99.7	100.6	99.9	99.7	99.7	99.7	100.0	100.0
1990-91-Sept.	100.0	99.9	99.3	99.0	100.5	99.6	99.2	99.5	99.4	99.7	99.8
Dec.	99.3	99.1	98.2	97.6	99.8	98.8	98.4	99.5	99.3	99.4	99.2
Mar.	98.9	98.4	97.2	96.5	98.9	97.4	97.1	100.0	99.5	99.8	99.4
June	98.7	97.9	96.4	95.8	98.1	96.1	95.8	100.6	99.8	100.3	100.0
1991-92-Sept.	98.8	97.8	96.3	95.8	97.7	95.2	94.9	101.1	100.1	101.2	100.9
Dec.	99.3	98.1	96.6	96.3	97.5	94.8	94.7	101.8	100.6	101.9	101.7
Mar.	99.9	98.6	97.0	96.7	97.5	94.8	94.8	102.5	101.1	102.3	102.0
June	100.5	99.2	97.5	97.1	97.6	94.6	94.7	103.0	101.6	103.1	102.5
1992-93-Sept.	101.3	100.0	98.2	97.6	97.5	94.3	94.3	103.9	102.6	104.1	103.5
Dec.	102.2	101.0	99.2	98.7	97.3	94.2	94.2	105.0	103.8	105.3	104.8
Mar.	103.2	102.0	100.4	99.9	97.3	94.5	94.4	106.1	104.8	106.2	105.8
June	104.0	102.7	101.4	101.0	97.5	94.9	94.9	106.7	105.3	106.8	106.4
1993-94-Sept.	105.0	103.5	102.7	102.3	98.1	95.4	95.5	107.0	105.5	107.7	107.1
Dec.	106.2	104.8	104.4	104.0	98.8	95.9	96.0	107.5	106.1	108.9	108.3
Mar.	107.9	106.5	106.7	106.4	99.6	96.8	97.0	108.3	106.9	110.2	109.7
June	109.6	108.5	109.1	109.3	100.5	97.9	98.2	109.1	108.0	111.4	111.3
1994-95-Sept.	110.8	110.0	110.9	111.8	101.5	99.0	99.4	109.2	108.4	112.0	112.5
Dec.	111.7	111.2	112.3	113.8	102.5	99.9	100.5	109.0	108.5	112.4	113.2
Mar.	112.3	112.0	113.2	115.2	103.5	100.7	101.2	108.5	108.2	112.4	113.8

Note: Annual data derived from original series. (a) Import duties have been added, and the imputed bank service charge associated with this sector has been deducted to derive these estimates. (b) ANZSIC divisions A to J and P. See paragraphs 21 of the *Explanatory notes*. (c) ANZSIC divisions B to J and P. See paragraph 22 of the *Explanatory notes*. (d) For the non-market estimates the methods used to estimate gross product at constant prices do not adequately capture the changes in gross product per unit of labour input. See paragraph 21 of the *Explanatory notes*. Hence the estimate for the market and non-farm market sectors provide more useful indicators of changes in labour productivity than the estimates for all industries.

TABLE 49 — MEASURES OF GROSS DOMESTIC PRODUCT, GROSS FARM PRODUCT AND GROSS NON-FARM PRODUCT
AT AVERAGE 1989-90 PRICES — ORIGINAL
(\$ million)

	<i>Gross domestic product</i>				<i>Gross farm product</i>	<i>Gross non-farm product</i>			
	<i>GDP(A)</i>	<i>GDP(I)</i>	<i>GDP(E)</i>	<i>GDP(P)</i>		<i>GNFP(A)</i>	<i>GNFP(I)</i>	<i>GNFP(E)</i>	<i>GNFP(P)</i>
1985-86	317,721	319,923	320,210	313,032	12,649	305,072	307,274	307,561	300,383
1986-87	325,097	328,209	328,174	318,906	13,187	311,910	315,022	314,987	305,719
1987-88	342,610	345,264	344,740	337,828	12,545	330,065	332,719	332,195	325,283
1988-89	357,700	360,033	355,002	358,067	12,490	345,210	347,543	342,512	345,577
1989-90	369,651	371,051	366,854	371,051	13,665	355,986	357,386	353,189	357,386
1990-91	366,329	367,632	364,847	366,507	14,633	351,696	352,999	350,214	351,874
1991-92	368,361	368,398	371,443	365,241	13,800	354,561	354,598	357,643	351,441
1992-93	379,794	380,043	382,861	376,476	14,633	365,161	365,410	368,228	361,843
1993-94	395,889	398,607	396,992	392,071	15,146	380,743	383,461	381,846	376,925
1985-86-Sept.	78,615	79,670	78,380	77,796	2,465	76,150	77,205	75,915	75,331
Dec.	85,973	86,594	87,757	83,569	5,962	80,011	80,632	81,795	77,607
Mar.	75,229	76,232	74,605	74,851	2,315	72,914	73,917	72,290	72,536
June	77,904	77,427	79,468	76,816	1,907	75,997	75,520	77,561	74,909
1986-87-Sept.	79,483	80,112	79,311	79,027	2,552	76,931	77,560	76,759	76,475
Dec.	86,937	88,325	88,956	83,529	5,806	81,131	82,519	83,150	77,723
Mar.	77,336	78,093	77,485	76,429	2,766	74,570	75,327	74,719	73,663
June	81,341	81,679	82,422	79,921	2,063	79,278	79,616	80,359	77,858
1987-88-Sept.	83,858	84,993	83,782	82,798	2,673	81,185	82,320	81,109	80,125
Dec.	91,606	92,685	93,373	88,761	5,644	85,962	87,041	87,729	83,117
Mar.	82,236	82,902	82,026	81,781	2,309	79,927	80,593	79,717	79,472
June	84,910	84,684	85,559	84,488	1,919	82,991	82,765	83,640	82,569
1988-89-Sept.	87,338	88,244	85,949	87,822	2,544	84,794	85,700	83,405	85,278
Dec.	95,374	95,899	96,025	94,198	5,865	89,509	90,034	90,160	88,333
Mar.	85,320	86,457	83,366	86,138	2,112	83,208	84,345	81,254	84,026
June	89,668	89,433	89,662	89,909	1,969	87,699	87,464	87,693	87,940
1989-90-Sept.	91,622	91,663	90,494	92,711	2,774	88,848	88,889	87,720	89,937
Dec.	98,359	98,845	98,822	97,411	6,314	92,045	92,531	92,508	91,097
Mar.	88,515	89,488	86,477	89,580	2,414	86,101	87,074	84,063	87,166
June	91,155	91,056	91,062	91,349	2,163	88,992	88,893	88,899	89,186
1990-91-Sept.	91,690	91,811	90,562	92,698	2,944	88,746	88,867	87,618	89,754
Dec.	98,129	98,672	98,591	97,123	6,605	91,524	92,067	91,986	90,518
Mar.	87,291	88,316	86,207	87,350	2,571	84,720	85,745	83,636	84,779
June	89,219	88,833	89,487	89,336	2,513	86,706	86,320	86,974	86,823
1991-92-Sept.	90,992	90,287	91,816	90,872	2,768	88,224	87,519	89,048	88,104
Dec.	97,262	97,681	99,193	94,913	5,491	91,771	92,190	93,702	89,422
Mar.	88,749	89,347	88,346	88,554	2,766	85,983	86,581	85,580	85,788
June	91,358	91,083	92,088	90,902	2,775	88,583	88,308	89,313	88,127
1992-93-Sept.	93,029	92,820	93,714	92,552	2,886	90,143	89,934	90,828	89,666
Dec.	100,467	100,923	102,404	98,073	5,697	94,770	95,226	96,707	92,376
Mar.	91,559	91,326	91,728	91,622	3,501	88,058	87,825	88,227	88,121
June	94,739	94,974	95,015	94,229	2,549	92,190	92,425	92,466	91,680
1993-94-Sept.	95,943	96,796	95,383	95,651	2,760	93,183	94,036	92,623	92,891
Dec.	105,281	105,961	107,420	102,463	6,951	98,330	99,010	100,469	95,512
Mar.	95,290	95,854	94,887	95,130	2,861	92,429	92,993	92,026	92,269
June	99,375	99,996	99,302	98,827	2,574	96,801	97,422	96,728	96,253
1994-95-Sept.	102,454	102,622	101,541	103,200	2,999	99,455	99,623	98,542	100,201
Dec.	109,283	109,925	110,668	107,256	4,726	104,557	105,199	105,942	102,530
Mar.	99,096	99,887	97,463	99,939	2,066	97,030	97,821	95,397	97,873

TABLE 51 — GDP(E) AND GDP(I) AT AVERAGE 1989-90 PRICES — TREND
(\$ million)

	Final consumption expenditure		Gross fixed capital expenditure							Total
			Private				Public			
	Private	Government	Dwell-ings	Non-dwelling const-ruktion	Equip-ment	Real estate transfer expenses	Total	Public enter-prises	General govern-ment	
1985-86-Sept.	47,355	13,464	4,222	2,648	5,985	1,359	14,214	3,432	2,084	5,516
Dec.	47,470	13,574	4,198	2,770	5,723	1,298	13,989	3,465	2,124	5,589
Mar.	47,495	13,754	4,092	2,824	5,409	1,218	13,543	3,314	2,187	5,501
June	47,571	13,982	3,940	2,825	5,380	1,181	13,326	3,142	2,263	5,405
1986-87-Sept.	47,710	14,113	3,806	2,814	5,603	1,189	13,412	3,127	2,311	5,438
Dec.	47,782	14,118	3,697	2,842	5,799	1,218	13,556	3,236	2,280	5,516
Mar.	47,879	14,078	3,665	2,984	5,835	1,239	13,723	3,294	2,201	5,495
June	48,346	14,149	3,702	3,190	5,801	1,290	13,983	3,228	2,172	5,400
1987-88-Sept.	49,062	14,361	3,818	3,352	5,899	1,382	14,451	3,167	2,190	5,357
Dec.	49,676	14,558	3,968	3,527	6,210	1,490	15,195	3,002	2,144	5,146
Mar.	50,018	14,659	4,164	3,724	6,362	1,606	15,856	2,693	2,026	4,719
June	50,260	14,714	4,418	3,853	6,409	1,716	16,396	2,464	1,907	4,371
1988-89-Sept.	50,825	14,689	4,666	3,844	6,582	1,803	16,895	2,442	1,901	4,343
Dec.	51,712	14,735	4,877	3,800	7,025	1,842	17,544	2,619	1,962	4,581
Mar.	52,610	14,859	5,025	3,926	7,488	1,768	18,207	2,846	1,993	4,839
June	53,260	14,982	5,047	4,183	7,628	1,604	18,462	2,965	2,019	4,984
1989-90-Sept.	53,764	15,175	4,940	4,367	7,359	1,414	18,080	3,127	2,089	5,216
Dec.	54,279	15,422	4,727	4,341	6,963	1,278	17,309	3,293	2,156	5,449
Mar.	54,743	15,635	4,508	4,147	6,662	1,245	16,562	3,341	2,196	5,537
June	54,981	15,785	4,372	3,933	6,468	1,286	16,059	3,311	2,145	5,456
1990-91-Sept.	54,957	15,791	4,279	3,772	6,295	1,325	15,671	3,182	2,108	5,290
Dec.	54,734	15,842	4,180	3,627	6,065	1,331	15,203	2,970	2,130	5,100
Mar.	54,664	16,018	4,063	3,428	5,827	1,342	14,660	2,825	2,188	5,013
June	54,933	16,208	3,961	3,173	5,661	1,370	14,165	2,781	2,229	5,010
1991-92-Sept.	55,466	16,312	3,938	2,980	5,589	1,412	13,919	2,848	2,200	5,048
Dec.	55,985	16,319	4,004	2,870	5,594	1,453	13,921	2,875	2,135	5,010
Mar.	56,430	16,317	4,116	2,789	5,555	1,478	13,938	2,870	2,100	4,970
June	56,895	16,407	4,257	2,705	5,620	1,492	14,074	2,847	2,101	4,948
1992-93-Sept.	57,310	16,475	4,409	2,605	5,855	1,499	14,368	2,820	2,133	4,953
Dec.	57,599	16,575	4,547	2,548	6,110	1,483	14,688	2,691	2,181	4,872
Mar.	57,737	16,658	4,665	2,563	6,270	1,480	14,978	2,480	2,202	4,682
June	57,896	16,650	4,799	2,603	6,283	1,508	15,193	2,287	2,176	4,463
1993-94-Sept.	58,278	16,700	4,922	2,639	6,207	1,565	15,333	2,246	2,114	4,360
Dec.	58,795	16,986	5,042	2,667	6,306	1,633	15,648	2,310	2,091	4,401
Mar.	59,449	17,337	5,191	2,721	6,604	1,678	16,194	2,420	2,126	4,546
June	60,249	17,504	5,376	2,795	7,204	1,684	17,059	2,456	2,211	4,667
1994-95-Sept.	61,064	17,392	5,494	2,884	7,808	1,633	17,819	2,509	2,263	4,772
Dec.	61,861	17,333	5,500	2,986	8,183	1,543	18,212	2,608	2,285	4,893
Mar.	62,501	17,423	5,422	3,100	8,320	1,431	18,273	2,749	2,278	5,027

Note: For annual data see the original series.

TABLE 50 — GROSS DOMESTIC PRODUCT AT AVERAGE 1989-90 PRICES PER UNIT OF LABOUR INPUT
TREND—continued
(1989-90 = 100.0)

	Gross domestic product at average 1989-90 prices						Gross domestic product at average 1989-90 prices per hours worked (e)					
	GDP(A)		GDP(P)		GDP(P)		Hours worked (e)		GDP(A)		GDP(P)	
	(d)	(d)	market sector (a)(b)	non-farm market sector (a)(c)	All industries	Market sector	Non-farm market sector	(d)	(d)	market sector	non-farm market sector	
1985-86	86.0	84.4	85.8	85.3	86.1	87.6	86.0	99.9	98.0	97.9	99.2	
1986-87	87.9	85.9	85.9	85.2	89.0	90.1	89.0	98.8	96.5	95.3	95.7	
1987-88	92.7	91.0	91.2	91.1	92.4	93.2	92.4	100.3	98.5	97.9	98.6	
1988-89	96.8	96.5	97.4	97.7	96.1	96.8	96.3	100.7	100.4	100.6	101.5	
1989-90	100.0	100.0	100.0	100.0	100.0	100.0	100.0	100.0	100.0	100.0	100.0	
1990-91	99.1	98.8	97.8	97.2	98.6	97.3	96.9	100.5	100.2	100.5	100.3	
1991-92	99.7	98.4	96.9	96.6	96.2	93.5	93.3	103.6	102.3	103.6	103.5	
1992-93	102.7	101.5	99.8	99.4	96.8	94.5	94.5	106.1	104.9	105.6	105.2	
1993-94	107.1	105.7	105.6	105.2	99.0	96.4	96.6	108.2	106.8	109.5	108.9	
1985-86-Sept.	85.7	83.9	86.2	85.7	85.4	87.5	86.0	100.4	98.2	98.5	99.7	
Dec.	86.1	84.4	86.1	85.7	86.2	87.8	86.1	99.9	97.9	98.1	99.5	
Mar.	86.0	84.6	85.6	85.2	86.7	88.0	86.3	99.2	97.6	97.3	98.7	
June	86.2	84.7	85.3	84.7	87.1	88.4	86.9	99.0	97.2	96.5	97.5	
1986-87-Sept.	86.6	84.8	85.0	84.4	87.5	88.9	87.6	99.0	96.9	95.6	96.3	
Dec.	87.3	85.3	85.2	84.5	88.3	89.5	88.3	98.9	96.6	95.2	95.7	
Mar.	88.3	86.1	85.9	85.1	89.0	89.7	88.6	99.2	96.7	95.8	96.0	
June	89.6	87.5	87.2	86.6	89.6	89.8	88.8	100.0	97.7	97.1	97.5	
1987-88-Sept.	91.1	89.2	89.1	88.7	90.6	90.9	90.1	100.6	98.5	98.0	98.4	
Dec.	92.4	90.6	90.7	90.6	91.9	92.7	92.0	100.5	98.6	97.8	98.5	
Mar.	93.2	91.8	92.0	92.0	93.2	94.3	93.6	100.0	98.5	97.6	98.3	
June	93.9	93.0	93.3	93.5	94.2	95.2	94.4	99.7	98.7	98.0	99.0	
1988-89-Sept.	94.8	94.4	94.9	95.1	94.9	95.6	94.8	99.9	99.5	99.3	100.3	
Dec.	96.0	95.8	96.6	96.9	95.5	96.1	95.5	100.5	100.3	100.5	101.5	
Mar.	97.4	97.3	98.3	98.7	96.5	97.2	96.9	100.9	100.8	101.1	101.9	
June	98.5	98.5	99.4	99.8	97.9	98.8	98.8	100.6	100.6	100.6	101.0	
1989-90-Sept.	99.3	99.4	100.0	100.2	99.2	99.9	100.3	100.1	100.2	100.1	99.9	
Dec.	100.0	100.0	100.1	100.2	100.0	100.3	100.5	100.0	100.0	99.8	99.7	
Mar.	100.3	100.3	100.0	99.9	100.4	100.0	99.9	99.9	99.9	100.0	100.0	
June	100.3	100.3	99.9	99.7	100.4	99.8	99.3	99.9	99.9	100.1	100.4	
1990-91-Sept.	100.0	99.9	99.3	99.0	99.9	99.3	98.7	100.1	100.0	100.0	100.3	
Dec.	99.3	99.1	98.2	97.6	99.0	98.0	97.6	100.3	100.1	100.2	100.0	
Mar.	98.9	98.4	97.2	96.5	97.9	96.2	95.8	101.0	100.5	101.0	100.7	
June	98.7	97.9	96.4	95.8	97.0	94.7	94.3	101.8	100.9	101.8	101.6	
1991-92-Sept.	98.8	97.8	96.3	95.8	96.5	93.8	93.4	102.4	101.3	102.7	102.6	
Dec.	99.3	98.1	96.6	96.3	96.2	93.5	93.1	103.2	102.0	103.3	103.4	
Mar.	99.9	98.6	97.0	96.7	96.1	93.4	93.2	104.0	102.6	103.9	103.8	
June	100.5	99.2	97.5	97.1	96.0	93.1	93.1	104.7	103.3	104.7	104.3	
1992-93-Sept.	101.3	100.0	98.2	97.6	96.1	93.1	93.1	105.4	104.1	105.5	104.8	
Dec.	102.2	101.0	99.2	98.7	96.5	94.1	94.0	105.9	104.7	105.4	105.0	
Mar.	103.2	102.0	100.4	99.9	97.0	95.0	94.9	106.4	105.2	105.7	105.3	
June	104.0	102.7	101.4	101.0	97.4	95.6	95.6	106.8	105.4	106.1	105.6	
1993-94-Sept.	105.0	103.5	102.7	102.3	97.8	95.6	95.7	107.4	105.8	107.4	106.9	
Dec.	106.2	104.8	104.4	104.0	98.3	95.5	95.8	108.0	106.6	109.3	108.6	
Mar.	107.9	106.5	106.7	106.4	99.5	96.7	97.0	108.4	107.0	110.3	109.7	
June	109.6	108.5	109.1	109.3	100.8	98.3	98.7	108.7	107.6	111.0	110.7	
1994-95-Sept.	110.8	110.0	110.9	111.8	101.9	99.5	100.1	108.7	107.9	111.5	111.7	
Dec.	111.7	111.2	112.3	113.8	102.5	100.1	100.9	109.0	108.5	112.2	112.8	
Mar.	112.3	112.0	113.2	115.2	102.8	100.1	100.9	109.2	108.9	113.1	114.2	

Note: Annual data derived from original series. (e) Import duties have been added, and the imputed bank service charge associated with this sector has been deducted to derive these estimates. (b) ANZSIC divisions A to J and P. See paragraphs 21 of the *Explanatory notes*. (c) ANZSIC divisions B to J and P. See paragraph 22 of the *Explanatory notes*. (d) For the non-market industries the methods used to estimate gross product at constant prices do not adequately capture the changes in gross product per unit of labour input. See paragraph 21 of the *Explanatory notes*. Hence the estimates for the market and non-farm market sectors provide more useful indicators of changes in labour productivity than the estimates for all industries. (e) The seasonally adjusted estimates of hours worked have a history of substantial volatility, and so the most recent trend estimate are subject to revision when seasonally adjusted data for subsequent quarters become available.

TABLE 52 — GDP(E) AND GDP(I) AT AVERAGE 1989-90 PRICES — SEASONALLY ADJUSTED
(\$ million)

	Final consumption expenditure		Gross fixed capital expenditure							Total
			Private				Public			
	Private	Government	Dwell-ings	Non-dwelling const- ruction	Equip- ment	Real estate transfer expenses	Total	Public enter- prises	General govern- ment	
1985-86-Sept.	47,433	13,434	4,390	2,712	6,146	1,382	14,630	3,590	2,055	5,645
Dec.	47,824	13,637	4,113	2,797	5,621	1,295	13,826	3,420	2,164	5,584
Mar.	46,980	13,624	4,122	2,775	5,398	1,215	13,510	3,461	2,130	5,591
June	47,683	14,002	3,943	2,860	5,379	1,155	13,337	2,905	2,285	5,190
1986-87-Sept.	47,986	14,249	3,805	2,820	5,336	1,197	13,158	3,206	2,328	5,534
Dec.	47,594	14,089	3,685	2,836	6,278	1,241	14,040	3,232	2,293	5,525
Mar.	47,886	13,965	3,654	2,894	5,616	1,226	13,390	3,308	2,209	5,517
June	48,217	14,228	3,726	3,253	5,774	1,293	14,046	3,317	2,085	5,402
1987-88-Sept.	49,140	14,301	3,787	3,452	5,882	1,337	14,458	2,958	2,227	5,185
Dec.	49,755	14,562	3,980	3,380	6,206	1,571	15,137	3,158	2,211	5,369
Mar.	50,125	14,792	4,205	3,677	6,441	1,543	15,866	2,864	2,030	4,894
June	50,177	14,571	4,314	4,078	6,564	1,710	16,666	2,171	1,793	3,964
1988-89-Sept.	50,616	14,741	4,739	3,776	6,207	1,851	16,573	2,377	1,983	4,360
Dec.	51,744	14,824	4,910	3,696	7,087	1,803	17,496	2,931	1,907	4,838
Mar.	52,876	14,602	4,924	3,934	7,648	1,800	18,306	2,629	2,080	4,709
June	53,118	15,278	5,126	4,192	7,684	1,637	18,639	2,967	1,965	4,932
1989-90-Sept.	53,736	15,028	4,996	4,409	7,268	1,373	18,046	3,305	2,031	5,336
Dec.	54,233	15,324	4,647	4,351	7,014	1,254	17,266	3,016	2,256	5,272
Mar.	54,864	15,802	4,507	4,210	6,587	1,260	16,564	3,603	2,163	5,766
June	54,910	15,792	4,379	3,792	6,406	1,276	15,853	3,194	2,139	5,333
1990-91-Sept.	55,043	15,712	4,276	3,801	6,455	1,334	15,866	3,198	2,151	5,349
Dec.	54,814	15,868	4,188	3,701	5,993	1,372	15,254	3,010	2,009	5,019
Mar.	54,488	15,955	4,080	3,386	5,836	1,293	14,595	2,798	2,300	5,098
June	54,778	16,262	3,963	3,189	5,590	1,353	14,095	2,708	2,176	4,884
1991-92-Sept.	55,718	16,355	3,883	2,961	5,708	1,481	14,033	2,857	2,255	5,112
Dec.	55,967	16,300	4,028	2,836	5,475	1,397	13,736	3,012	2,099	5,111
Mar.	56,341	16,291	4,146	2,840	5,628	1,485	14,099	2,775	2,083	4,858
June	56,849	16,353	4,225	2,711	5,744	1,522	14,202	2,744	2,135	4,879
1992-93-Sept.	57,475	16,582	4,386	2,582	5,403	1,481	13,852	3,021	2,094	5,115
Dec.	57,566	16,579	4,624	2,680	7,103	1,475	15,882	1,934	2,209	4,143
Mar.	57,626	16,429	4,633	2,530	6,170	1,508	14,841	2,543	2,166	4,709
June	58,132	17,066	4,738	2,643	6,177	1,471	15,029	2,185	2,273	4,458
1993-94-Sept.	57,954	16,469	4,990	2,644	6,318	1,566	15,518	2,352	2,022	4,374
Dec.	58,917	16,717	5,092	2,644	6,337	1,651	15,724	2,133	2,120	4,253
Mar.	59,644	17,611	5,031	2,733	7,066	1,675	16,505	1,910	2,101	4,011
June	59,879	17,752	5,444	2,774	7,259	1,676	17,153	2,421	2,235	4,656
1994-95-Sept.	61,287	17,049	5,586	2,652	7,902	1,645	17,785	2,777	2,248	5,025
Dec.	61,926	17,337	5,477	2,899	8,364	1,580	18,320	2,502	2,335	4,837
Mar.	62,432	17,579	5,379	3,163	8,114	1,375	18,031	2,920	2,233	5,153

Note: For annual data see the original series.

TABLE 51 — GDP(E) AND GDP(I) AT AVERAGE 1989-90 PRICES — TREND—continued
(\$ million)

	Increase in stocks					Gross national expend- iture	Exports of goods and services	Imports of goods and services	Gross domestic product GDP(E)	Statistical discre- pancy	Gross domestic product GDP(I)
	Domestic final demand	Private non-farm	Farm	Public market- ing author- ities	Other public author- ities						
1985-86-Sept.	80,549	356	-44	-100	98	80,859	11,911	12,716	80,054	-240	79,814
Dec.	80,622	593	-56	-182	85	81,062	11,869	12,744	80,187	26	80,213
Mar.	80,293	493	-61	-182	41	80,584	11,909	12,452	80,041	43	80,084
June	80,284	67	-44	-178	22	80,151	12,177	12,082	80,246	-117	80,129
1986-87-Sept.	80,673	-426	-27	-180	73	80,113	12,518	11,797	80,834	-224	80,610
Dec.	80,972	-553	-7	-175	113	80,350	12,933	11,660	81,623	-232	81,391
Mar.	81,175	-202	24	-228	101	80,870	13,282	11,705	82,447	27	82,474
June	81,878	242	35	-346	50	81,859	13,642	11,978	83,523	184	83,707
1987-88-Sept.	83,231	352	14	-440	21	83,178	14,171	12,416	84,933	103	85,036
Dec.	84,575	294	-8	-398	34	84,497	14,533	12,842	86,188	-167	86,021
Mar.	85,252	222	4	-195	41	85,324	14,475	13,114	86,685	-107	86,578
June	85,741	380	43	25	9	86,198	14,245	13,604	86,839	342	87,181
1988-89-Sept.	86,752	721	100	151	-24	87,700	14,054	14,519	87,235	881	88,116
Dec.	88,572	871	101	112	-40	89,616	14,193	15,721	88,088	1,283	89,371
Mar.	90,515	960	32	-8	6	91,505	14,529	16,757	89,277	1,346	90,623
June	91,688	1,003	-35	132	59	92,847	14,735	17,240	90,342	1,162	91,504
1989-90-Sept.	92,235	832	-55	493	81	93,586	14,933	17,375	91,144	957	92,101
Dec.	92,459	550	-28	785	76	93,842	15,129	17,173	91,798	893	92,691
Mar.	92,477	190	-4	812	59	93,534	15,388	16,839	92,083	1,044	93,127
June	92,281	-246	-3	752	49	92,833	15,759	16,558	92,034	1,152	93,186
1990-91-Sept.	91,709	-619	43	775	31	91,939	16,106	16,300	91,745	1,060	92,805
Dec.	90,879	-805	34	709	-19	90,798	16,568	16,004	91,362	850	92,212
Mar.	90,355	-722	-27	342	-75	89,873	17,240	15,767	91,346	331	91,677
June	90,316	-588	-46	-83	-99	89,500	17,910	15,784	91,626	-341	91,285
1991-92-Sept.	90,745	-507	-1	-324	-78	89,835	18,315	16,137	92,013	-718	91,295
Dec.	91,235	-380	44	-299	-26	90,574	18,451	16,474	92,551	-793	91,758
Mar.	91,655	-219	19	-96	18	91,377	18,501	16,741	93,137	-763	92,374
June	92,324	-247	-60	109	22	92,148	18,740	17,107	93,781	-814	92,967
1992-93-Sept.	93,106	-289	-50	202	1	92,970	19,066	17,507	94,529	-1,011	93,518
Dec.	93,734	-65	-31	171	-40	93,769	19,382	17,784	95,367	-1,023	94,344
Mar.	94,055	172	-45	149	-71	94,260	19,704	17,920	96,044	-550	95,494
June	94,202	280	-67	153	-72	94,496	20,105	18,086	96,515	93	96,608
1993-94-Sept.	94,671	352	-37	87	-49	95,024	20,645	18,373	97,296	388	97,684
Dec.	95,830	323	-8	-11	-16	96,118	21,335	18,800	98,653	129	98,782
Mar.	97,526	398	-23	-144	-15	97,742	21,916	19,448	100,210	-37	100,173
June	99,479	668	-71	-322	-35	99,719	22,229	20,439	101,509	256	101,765
1994-95-Sept.	101,047	972	-85	-430	-41	101,463	22,333	21,487	102,309	667	102,976
Dec.	102,299	1,110	-83	-479	-26	102,821	22,450	22,348	102,923	790	103,713
Mar.	103,224	1,075	-92	-472	1	103,736	22,622	22,985	103,373	814	104,187

Note: For annual data see the original series.

TABLE 53 — GDP(E) AND GDP(I) AT AVERAGE 1989-90 PRICES — ORIGINAL
(\$ million)

	Final consumption expenditure		Gross fixed capital expenditure							Total
			Private				Public			
	Private	Government	Dwellings	Non-dwelling construction	Equipment	Real estate transfer expenses	Total	Public enterprises	General government	
1985-86	189,730	54,726	16,565	11,139	22,549	5,045	55,298	13,327	8,671	21,998
1986-87	191,452	56,616	14,863	11,775	23,086	4,951	54,675	13,052	8,872	21,924
1987-88	199,272	58,310	16,251	14,565	25,105	6,150	62,071	11,107	8,210	19,317
1988-89	208,184	59,531	19,678	15,548	28,630	7,089	70,945	10,986	7,941	18,927
1989-90	217,495	61,620	18,545	16,768	27,252	5,165	67,730	13,029	8,629	21,658
1990-91	218,825	63,462	16,521	14,098	23,834	5,350	59,803	11,710	8,635	20,345
1991-92	224,493	65,326	16,263	11,411	22,550	5,879	56,103	11,452	8,561	20,013
1992-93	230,513	66,689	18,369	10,448	24,888	5,931	59,636	9,675	8,804	18,479
1993-94	236,104	68,489	20,544	10,795	27,035	6,562	64,936	8,795	8,523	17,318
1985-86-Sept.	47,241	13,147	4,485	2,831	6,006	1,411	14,733	3,351	1,748	5,099
Dec.	50,532	13,988	4,325	2,869	5,966	1,310	14,470	3,522	2,231	5,753
Mar.	45,011	12,892	3,886	2,574	4,699	1,145	12,304	3,025	1,761	4,786
June	46,946	14,699	3,869	2,865	5,878	1,179	13,791	3,429	2,931	6,360
1986-87-Sept.	47,828	14,007	3,883	2,948	5,181	1,229	13,241	2,941	1,987	4,928
Dec.	50,307	14,438	3,882	2,897	6,678	1,258	14,715	3,360	2,351	5,711
Mar.	45,964	13,210	3,453	2,667	4,927	1,169	12,216	2,869	1,892	4,761
June	47,353	14,961	3,645	3,263	6,300	1,295	14,503	3,882	2,642	6,524
1987-88-Sept.	49,186	14,073	3,867	3,597	5,673	1,380	14,517	2,708	1,944	4,652
Dec.	52,457	14,898	4,191	3,482	6,623	1,593	15,889	3,277	2,254	5,531
Mar.	48,316	14,014	3,973	3,410	5,672	1,471	14,526	2,471	1,751	4,222
June	49,313	15,325	4,220	4,076	7,137	1,706	17,139	2,651	2,261	4,912
1988-89-Sept.	50,822	14,508	4,853	3,923	5,980	1,917	16,673	2,152	1,733	3,885
Dec.	54,446	15,084	5,159	3,813	7,559	1,829	18,360	3,078	1,928	5,006
Mar.	50,656	13,852	4,655	3,644	6,783	1,695	16,777	2,227	1,829	4,056
June	52,260	16,087	5,011	4,168	8,308	1,648	19,135	3,529	2,451	5,980
1989-90-Sept.	53,903	14,773	5,111	4,574	7,011	1,425	18,121	3,066	1,768	4,834
Dec.	56,966	15,700	4,896	4,514	7,480	1,272	18,162	3,156	2,266	5,422
Mar.	52,650	14,824	4,262	3,912	5,854	1,206	15,234	3,017	1,916	4,933
June	53,976	16,323	4,276	3,768	6,907	1,262	16,213	3,790	2,679	6,469
1990-91-Sept.	55,102	15,921	4,364	3,923	6,247	1,387	15,921	2,960	1,853	4,813
Dec.	57,577	16,073	4,484	3,866	6,386	1,391	16,127	3,144	2,011	5,155
Mar.	52,251	15,112	3,808	3,131	5,188	1,234	13,361	2,300	2,045	4,345
June	53,895	16,356	3,865	3,178	6,013	1,338	14,394	3,306	2,726	6,032
1991-92-Sept.	55,726	16,866	3,965	3,028	5,529	1,544	14,066	2,616	1,927	4,543
Dec.	58,780	16,528	4,310	2,989	5,847	1,418	14,564	3,121	2,107	5,228
Mar.	54,165	15,447	3,870	2,617	5,002	1,429	12,918	2,363	1,832	4,195
June	55,822	16,485	4,118	2,777	6,172	1,488	14,555	3,352	2,695	6,047
1992-93-Sept.	57,584	17,144	4,486	2,569	5,237	1,549	13,841	2,769	1,761	4,530
Dec.	60,675	16,769	4,942	2,845	7,558	1,497	16,842	1,997	2,226	4,223
Mar.	55,126	15,534	4,328	2,318	5,476	1,453	13,575	2,165	1,899	4,064
June	57,128	17,242	4,613	2,716	6,617	1,432	15,378	2,744	2,918	5,662
1993-94-Sept.	58,082	17,014	5,115	2,618	6,138	1,643	15,514	2,119	1,674	3,793
Dec.	62,204	16,895	5,433	2,818	6,785	1,674	16,710	2,178	2,144	4,322
Mar.	56,922	16,646	4,699	2,505	6,336	1,615	15,155	1,505	1,830	3,335
June	58,896	17,934	5,297	2,854	7,776	1,630	17,557	2,993	2,875	5,868
1994-95-Sept.	61,490	17,593	5,731	2,624	7,688	1,727	17,770	2,545	1,852	4,397
Dec.	65,263	17,489	5,845	3,091	8,980	1,600	19,516	2,542	2,372	4,914
Mar.	59,688	16,640	5,023	2,901	7,190	1,327	16,441	2,454	1,931	4,385

TABLE 52 — GDP(E) AND GDP(I) AT AVERAGE 1989-90 PRICES — SEASONALLY ADJUSTED—continued
(\$ million)

	Increase in stocks					Gross national expenditure	Exports of goods and services	Imports of goods and services	Gross domestic product GDP(E)	Statistical discrepancy	Gross domestic product GDP(I)
	Domestic final demand	Private non-farm	Farm	Public marketing author-ities	Other public author-ities						
1985-86-Sept.	81,142	174	-53	-162	104	81,205	11,621	12,908	79,918	590	80,508
Dec.	80,871	304	-39	-129	122	81,129	12,079	12,843	80,365	-748	79,617
Mar.	79,705	946	-118	-216	20	80,337	11,786	12,299	79,824	875	80,699
June	80,212	312	-5	-189	-12	80,318	12,123	12,227	80,214	-728	79,486
1986-87-Sept.	80,927	-1,129	6	-128	87	79,763	12,539	11,589	80,713	73	80,786
Dec.	81,248	-304	-90	-232	104	80,726	13,105	11,893	81,938	-364	81,574
Mar.	80,758	-55	79	-210	195	80,767	13,035	11,471	82,331	-92	82,239
June	81,893	-69	29	-241	-82	81,530	13,850	12,088	83,292	404	83,696
1987-88-Sept.	83,084	676	52	-550	111	83,373	13,931	12,349	84,955	104	85,059
Dec.	84,823	437	-95	-444	-32	84,689	14,573	12,922	86,340	—	86,340
Mar.	85,677	-252	68	-158	84	85,419	15,013	13,311	87,121	-669	86,452
June	85,378	566	33	58	30	86,065	13,654	13,302	86,417	600	87,017
1988-89-Sept.	86,290	752	45	149	-78	87,158	14,144	14,362	86,940	1,120	88,060
Dec.	88,902	1,014	168	118	4	90,206	14,394	15,979	88,621	951	89,572
Mar.	90,493	712	78	153	-52	91,384	14,224	16,753	88,855	1,495	90,350
June	91,967	941	-132	-207	99	92,668	14,993	17,251	90,410	1,444	91,854
1989-90-Sept.	92,146	1,384	-83	438	104	93,989	14,948	17,418	91,519	622	92,141
Dec.	92,095	-25	108	1,294	38	93,510	14,937	17,037	91,410	707	92,117
Mar.	92,996	283	-119	512	69	93,741	15,503	17,188	92,056	1,489	93,545
June	91,888	134	28	666	52	92,768	15,759	15,948	92,579	864	93,443
1990-91-Sept.	91,970	-864	49	773	36	91,964	16,137	16,795	91,306	1,128	92,434
Dec.	90,955	-1,144	16	997	-26	90,798	16,500	15,950	91,348	854	92,202
Mar.	90,136	-289	104	160	-42	90,069	17,094	15,620	91,543	482	92,025
June	90,019	-598	-287	-78	-156	88,900	18,116	15,733	91,283	-262	91,021
1991-92-Sept.	91,218	-786	156	-334	-65	90,189	18,368	16,150	92,407	-1,306	91,101
Dec.	91,114	-246	15	-338	-3	90,542	18,403	16,710	92,235	-326	91,909
Mar.	91,589	-80	56	-114	-11	91,440	18,415	16,517	93,338	-751	92,587
June	92,283	-356	-101	135	55	92,016	18,821	17,117	93,720	-1,019	92,701
1992-93-Sept.	93,024	-238	-82	371	-10	93,065	18,910	17,489	94,486	-835	93,651
Dec.	94,170	-305	-5	-67	-40	93,753	19,660	18,057	95,356	-890	94,466
Mar.	93,605	378	40	301	-69	94,255	19,487	17,648	96,094	-1,143	94,951
June	94,685	493	-178	28	-93	94,935	20,146	18,134	96,947	229	97,176
1993-94-Sept.	94,315	-128	-55	254	-30	94,356	20,671	18,489	96,538	1,240	97,778
Dec.	95,611	665	90	-132	-33	96,201	21,220	18,704	98,717	-546	98,171
Mar.	97,771	501	-24	-196	14	98,066	22,002	19,431	100,637	-97	100,540
June	99,440	140	-173	-46	-30	99,331	22,388	20,290	101,429	172	101,601
1994-95-Sept.	101,146	1,273	-15	-771	-92	101,541	22,247	21,703	102,085	1,221	103,306
Dec.	102,420	1,411	-79	-354	8	103,406	22,256	22,425	103,237	312	103,549
Mar.	103,195	654	-128	-408	1	103,314	22,876	22,875	103,315	1,004	104,319

Note: For annual data see the original series.

TABLE 54 — GDP(P) AT AVERAGE 1989-90 PRICES — TREND
(\$ million)

	<i>Agriculture, forestry and fishing</i>		<i>Mining</i>		<i>Manufacturing</i>					
	<i>Agriculture</i>	<i>Forestry and fishing</i>	<i>Total</i>	<i>Mining (excluding services to mining)</i>	<i>Services to mining</i>	<i>Total</i>	<i>Food, beverage and tobacco</i>	<i>Textile, clothing, footwear and leather</i>	<i>Wood and paper product</i>	<i>Printing and recorded media</i>
1985-86-Sept.	3,222	274	3,496	3,227	200	3,427	2,497	797	762	1,233
Dec.	3,168	272	3,440	3,236	194	3,430	2,463	819	783	1,186
Mar.	3,166	271	3,437	3,112	183	3,295	2,477	847	780	1,141
June	3,210	271	3,481	2,965	162	3,127	2,539	860	766	1,129
1986-87-Sept.	3,248	273	3,521	2,884	137	3,021	2,582	848	751	1,153
Dec.	3,294	273	3,567	2,913	119	3,032	2,607	828	746	1,196
Mar.	3,317	271	3,588	3,019	122	3,141	2,643	821	749	1,239
June	3,288	271	3,559	3,142	134	3,276	2,703	830	755	1,273
1987-88-Sept.	3,248	273	3,521	3,274	149	3,423	2,762	835	763	1,303
Dec.	3,182	279	3,461	3,382	161	3,543	2,790	835	780	1,330
Mar.	3,106	286	3,392	3,440	167	3,607	2,790	838	805	1,348
June	3,071	291	3,362	3,449	171	3,620	2,812	849	848	1,373
1988-89-Sept.	3,074	294	3,368	3,446	174	3,620	2,853	867	880	1,388
Dec.	3,104	297	3,401	3,466	174	3,640	2,877	873	886	1,394
Mar.	3,144	298	3,442	3,515	165	3,680	2,870	859	865	1,393
June	3,194	296	3,490	3,561	150	3,711	2,849	829	824	1,378
1989-90-Sept.	3,302	293	3,595	3,627	142	3,769	2,854	789	781	1,364
Dec.	3,396	290	3,686	3,735	143	3,878	2,868	760	740	1,347
Mar.	3,446	289	3,735	3,869	147	4,016	2,874	751	714	1,331
June	3,504	294	3,798	3,991	146	4,137	2,882	759	712	1,327
1990-91-Sept.	3,578	301	3,879	4,038	137	4,175	2,911	779	705	1,324
Dec.	3,650	310	3,960	4,002	130	4,132	2,939	772	698	1,313
Mar.	3,676	316	3,992	3,980	125	4,105	2,937	745	706	1,295
June	3,599	320	3,919	3,989	121	4,110	2,899	718	725	1,271
1991-92-Sept.	3,501	323	3,824	4,032	119	4,151	2,875	710	745	1,243
Dec.	3,427	326	3,753	4,082	115	4,197	2,898	712	741	1,221
Mar.	3,429	327	3,756	4,107	112	4,219	2,951	701	715	1,219
June	3,521	325	3,846	4,106	114	4,220	3,013	683	693	1,230
1992-93-Sept.	3,609	321	3,930	4,090	120	4,210	3,075	676	685	1,253
Dec.	3,649	318	3,967	4,097	126	4,223	3,144	685	691	1,270
Mar.	3,664	315	3,979	4,138	129	4,267	3,210	700	700	1,277
June	3,660	310	3,970	4,141	127	4,268	3,244	704	699	1,287
1993-94-Sept.	3,713	305	4,018	4,124	128	4,252	3,236	700	699	1,314
Dec.	3,826	302	4,128	4,143	127	4,270	3,229	689	703	1,388
Mar.	3,841	300	4,141	4,224	130	4,354	3,274	671	712	1,494
June	3,650	297	3,947	4,309	141	4,450	3,391	640	728	1,577
1994-95-Sept.	3,317	293	3,610	4,350	149	4,499	3,476	611	749	1,597
Dec.	3,007	293	3,300	4,373	151	4,524	3,483	606	766	1,582
Mar.	2,773	295	3,068	4,414	149	4,563	3,431	618	779	1,552

Note: For annual data see the original series.

TABLE 53 — GDP(E) AND GDP(I) AT AVERAGE 1989-90 PRICES — ORIGINAL—continued
(\$ million)

	Increase in stocks					Gross national expenditure	Exports of goods and services	Imports of goods and services	Gross domestic product GDP(E)	Statistical discrepancy	Gross domestic product GDP(I)
	Domestic final demand	Private non-farm	Farm	Public marketing author-ities	Other public author-ities						
1985-86	321,752	1,726	-185	-681	198	322,810	47,682	50,282	320,210	-287	319,923
1986-87	324,667	-1,557	41	-727	307	322,731	52,474	47,031	328,174	35	328,209
1987-88	338,970	1,382	72	-1,037	194	339,581	57,003	51,844	344,740	524	345,264
1988-89	357,587	3,332	244	260	-24	361,399	57,813	64,210	355,002	5,031	360,033
1989-90	368,503	1,767	-224	3,120	261	373,425	60,981	67,552	366,854	4,197	371,051
1990-91	362,435	-2,878	-44	1,731	-188	361,056	67,887	64,096	364,847	2,785	367,632
1991-92	365,935	-1,534	106	-650	-25	363,832	73,983	66,372	371,443	-3,045	368,398
1992-93	375,317	311	-134	643	-230	375,907	78,236	71,282	382,861	-2,818	380,043
1993-94	386,847	1,143	-190	-125	-78	387,597	86,209	76,814	396,992	1,615	398,607
1985-86-Sept.	80,220	854	-210	-463	90	80,491	11,372	13,483	78,380	1,290	79,670
Dec.	84,743	218	310	2,651	201	88,123	12,457	12,823	87,757	-1,163	86,594
Mar.	74,993	1,240	-58	-1,352	-62	74,761	11,684	11,840	74,605	1,627	76,232
June	81,796	-586	-227	-1,517	-31	79,435	12,169	12,136	79,468	-2,041	77,427
1986-87-Sept.	80,004	-429	-153	-402	113	79,133	12,284	12,106	79,311	801	80,112
Dec.	85,171	-382	264	2,028	176	87,257	13,576	11,877	88,956	-631	88,325
Mar.	76,151	219	158	-886	114	75,756	12,820	11,091	77,485	608	78,093
June	83,341	-965	-228	-1,467	-96	80,585	13,794	11,957	82,422	-743	81,679
1987-88-Sept.	82,428	1,357	-176	-686	138	83,061	13,606	12,885	83,782	1,211	84,993
Dec.	88,775	396	344	1,656	31	91,202	15,114	12,943	93,373	-688	92,685
Mar.	81,078	33	102	-1,081	6	80,138	14,769	12,881	82,026	876	82,902
June	86,689	-404	-198	-926	19	85,180	13,514	13,135	85,559	-875	84,684
1988-89-Sept.	85,888	1,472	-214	-133	-46	86,967	13,916	14,934	85,949	2,295	88,244
Dec.	92,896	1,005	705	2,483	56	97,145	14,931	16,051	96,025	-126	95,899
Mar.	85,341	1,017	100	-814	-126	85,518	14,089	16,241	83,366	3,091	86,457
June	93,462	-162	-347	-1,276	92	91,769	14,877	16,984	89,662	-229	89,433
1989-90-Sept.	91,631	2,207	-322	216	133	93,865	14,745	18,116	90,494	1,169	91,663
Dec.	96,250	-48	660	3,743	88	100,692	15,274	17,144	98,822	23	98,845
Mar.	87,641	611	-114	-442	-6	87,689	15,450	16,662	86,477	3,011	89,488
June	92,981	-1,003	-448	-397	46	91,179	15,512	15,629	91,062	-6	91,056
1990-91-Sept.	91,757	-31	-79	255	65	91,967	16,099	17,504	90,562	1,249	91,811
Dec.	94,932	-1,186	627	3,457	24	97,854	16,856	16,119	98,591	81	98,672
Mar.	85,069	68	123	-820	-113	84,327	17,008	15,128	86,207	2,109	88,316
June	90,677	-1,729	-715	-1,161	-164	86,908	17,924	15,345	89,487	-654	88,833
1991-92-Sept.	91,201	16	-162	-488	-38	90,529	18,184	16,897	91,816	-1,529	90,287
Dec.	95,100	-249	751	1,355	49	97,006	19,138	16,951	99,193	-1,512	97,681
Mar.	86,725	297	30	-818	-78	86,156	18,076	15,886	88,346	1,001	89,347
June	92,909	-1,598	-513	-699	42	90,141	18,585	16,638	92,088	-1,005	91,083
1992-93-Sept.	93,099	605	-357	-23	-4	93,320	18,766	18,372	93,714	-894	92,820
Dec.	98,509	-256	772	1,287	12	100,324	20,427	18,347	102,404	-1,481	100,923
Mar.	88,299	723	80	469	-51	89,520	19,161	16,953	91,728	-402	91,326
June	95,410	-761	-629	-1,090	-187	92,743	19,882	17,610	95,015	-41	94,974
1993-94-Sept.	94,403	719	-395	-362	-10	94,355	20,491	19,463	95,383	1,413	96,796
Dec.	100,131	759	761	2,709	24	104,384	22,033	18,997	107,420	-1,459	105,961
Mar.	92,058	848	45	-1,107	31	91,875	21,620	18,608	94,887	967	95,854
June	100,255	-1,183	-601	-1,365	-123	96,983	22,065	19,746	99,302	694	99,996
1994-95-Sept.	101,250	2,149	-307	-622	-74	102,396	21,994	22,849	101,541	1,081	102,622
Dec.	107,182	1,551	532	930	66	110,261	23,184	22,777	110,668	-743	109,925
Mar.	97,154	983	-18	-1,091	18	97,046	22,286	21,869	97,463	2,424	99,887

TABLE 54 — GDP(P) AT AVERAGE 1989-90 PRICES — TREND — *continued*
(\$ million)

	Wholesale trade	Retail trade	Accommodation, cafes and restaurants	Transport and storage				Total	Communication services	Finance and insurance
				Rail	Water	Air and space	Road, other transport and storage			
1985-86-Sept.	8,058	6,262	1,393	375	387	604	2,710	4,076	1,466	3,719
Dec.	8,007	6,220	1,401	375	386	616	2,769	4,146	1,496	3,798
Mar.	7,915	6,173	1,414	372	384	631	2,780	4,167	1,524	3,871
June	7,849	6,141	1,426	375	383	650	2,743	4,151	1,549	3,916
1986-87-Sept.	7,822	6,115	1,437	381	381	671	2,717	4,150	1,576	3,944
Dec.	7,824	6,067	1,444	381	379	688	2,736	4,184	1,606	3,990
Mar.	7,842	6,025	1,460	379	379	699	2,787	4,244	1,637	4,070
June	7,955	6,064	1,487	381	385	715	2,831	4,312	1,668	4,155
1987-88-Sept.	8,180	6,149	1,521	388	398	739	2,851	4,376	1,712	4,215
Dec.	8,411	6,218	1,546	390	405	763	2,893	4,451	1,754	4,271
Mar.	8,604	6,255	1,577	385	402	786	2,975	4,548	1,794	4,366
June	8,804	6,304	1,596	376	394	811	3,075	4,656	1,840	4,513
1988-89-Sept.	9,028	6,403	1,612	374	389	831	3,142	4,736	1,868	4,685
Dec.	9,293	6,524	1,632	381	393	838	3,166	4,778	1,881	4,809
Mar.	9,564	6,632	1,664	392	403	810	3,201	4,806	1,908	4,842
June	9,740	6,700	1,695	403	411	741	3,246	4,801	1,964	4,834
1989-90-Sept.	9,781	6,756	1,720	412	415	678	3,290	4,795	2,047	4,866
Dec.	9,696	6,820	1,728	416	421	671	3,319	4,827	2,113	4,964
Mar.	9,519	6,869	1,744	419	433	730	3,308	4,890	2,143	5,079
June	9,290	6,863	1,748	419	443	808	3,274	4,944	2,159	5,110
1990-91-Sept.	8,988	6,787	1,737	415	444	840	3,233	4,932	2,181	5,012
Dec.	8,688	6,670	1,712	412	438	826	3,198	4,874	2,219	4,836
Mar.	8,485	6,611	1,693	414	435	817	3,194	4,860	2,267	4,654
June	8,367	6,648	1,691	418	439	844	3,202	4,903	2,313	4,537
1991-92-Sept.	8,367	6,761	1,707	421	442	900	3,239	5,002	2,346	4,492
Dec.	8,449	6,886	1,727	418	441	951	3,291	5,101	2,376	4,469
Mar.	8,509	6,973	1,744	413	436	972	3,300	5,121	2,411	4,416
June	8,534	7,020	1,739	413	429	978	3,272	5,092	2,465	4,331
1992-93-Sept.	8,501	7,033	1,719	416	426	995	3,231	5,068	2,550	4,236
Dec.	8,470	7,018	1,696	423	430	1,031	3,213	5,097	2,665	4,173
Mar.	8,494	6,994	1,688	431	436	1,070	3,233	5,170	2,779	4,167
June	8,574	6,981	1,699	443	449	1,101	3,268	5,261	2,863	4,197
1993-94-Sept.	8,742	7,018	1,723	452	460	1,119	3,320	5,351	2,923	4,178
Dec.	8,961	7,098	1,750	456	462	1,134	3,376	5,428	2,963	4,118
Mar.	9,240	7,184	1,792	457	458	1,156	3,444	5,515	3,012	4,075
June	9,605	7,273	1,841	457	461	1,187	3,569	5,674	3,082	4,081
1994-95-Sept.	9,969	7,352	1,884	455	472	1,216	3,717	5,860	3,181	4,118
Dec.	10,271	7,434	1,915	449	484	1,243	3,839	6,015	3,296	4,131
Mar.	10,503	7,503	1,936	439	491	1,266	3,911	6,107	3,413	4,114

Note: For annual data see the original series.

TABLE 54 — GDP(P) AT AVERAGE 1989-90 PRICES — TREND — continued
(\$ million)

	Manufacturing (cont)					Electricity, gas and water supply				Const- ruction	
	Petrol- eum, coal, chemica- ls, etc.	Non- metallic mineral product	Metal product	Machin- ery and equip- ment	Other	Total	Elect- ricity	Gas	Water		Total
1985-86-Sept.	1,256	658	1,978	2,849	525	12,555	1,630	162	740	2,532	5,715
Dec.	1,233	659	1,937	2,796	537	12,413	1,646	163	756	2,565	5,761
Mar.	1,207	650	1,901	2,770	550	12,323	1,660	164	783	2,607	5,747
June	1,206	644	1,911	2,764	553	12,372	1,676	162	788	2,626	5,674
1986-87-Sept.	1,216	631	1,949	2,772	556	12,458	1,692	161	771	2,624	5,598
Dec.	1,240	619	1,981	2,793	563	12,573	1,709	160	753	2,622	5,547
Mar.	1,270	616	2,001	2,816	581	12,736	1,729	161	758	2,648	5,559
June	1,305	623	2,040	2,846	605	12,980	1,759	165	772	2,696	5,675
1987-88-Sept.	1,347	638	2,107	2,885	631	13,271	1,798	168	776	2,742	5,844
Dec.	1,369	654	2,157	2,917	654	13,486	1,828	172	775	2,775	6,000
Mar.	1,363	668	2,182	2,998	669	13,661	1,838	174	780	2,792	6,112
June	1,360	690	2,199	3,094	679	13,904	1,848	177	790	2,815	6,197
1988-89-Sept.	1,360	717	2,237	3,163	680	14,145	1,874	179	799	2,852	6,304
Dec.	1,377	741	2,290	3,216	683	14,337	1,912	182	799	2,893	6,496
Mar.	1,397	745	2,335	3,275	686	14,425	1,950	186	799	2,935	6,751
June	1,389	731	2,361	3,307	682	14,350	1,972	191	808	2,971	6,957
1989-90-Sept.	1,364	719	2,359	3,303	673	14,206	1,988	196	825	3,009	7,013
Dec.	1,350	715	2,356	3,275	680	14,091	2,010	199	839	3,048	6,875
Mar.	1,363	710	2,365	3,247	699	14,054	2,027	198	836	3,061	6,682
June	1,397	694	2,367	3,241	705	14,084	2,045	194	834	3,073	6,579
1990-91-Sept.	1,419	673	2,374	3,202	673	14,060	2,059	189	847	3,095	6,538
Dec.	1,422	648	2,369	3,151	613	13,925	2,062	186	869	3,117	6,445
Mar.	1,421	628	2,362	3,106	557	13,757	2,061	186	887	3,134	6,245
June	1,419	616	2,350	3,063	540	13,601	2,064	188	893	3,145	5,994
1991-92-Sept.	1,414	606	2,328	3,023	543	13,487	2,077	189	887	3,153	5,819
Dec.	1,403	609	2,328	2,964	555	13,431	2,098	191	870	3,159	5,713
Mar.	1,385	624	2,330	2,941	570	13,436	2,118	195	857	3,170	5,644
June	1,370	639	2,309	3,000	582	13,519	2,131	199	845	3,175	5,632
1992-93-Sept.	1,368	648	2,290	3,130	598	13,723	2,143	199	833	3,175	5,680
Dec.	1,371	667	2,292	3,262	604	13,986	2,169	195	839	3,203	5,798
Mar.	1,379	700	2,325	3,324	597	14,212	2,190	192	859	3,241	5,932
June	1,399	737	2,376	3,344	594	14,384	2,209	191	876	3,276	6,025
1993-94-Sept.	1,438	760	2,410	3,428	613	14,598	2,225	195	873	3,293	6,062
Dec.	1,482	772	2,426	3,599	654	14,942	2,230	201	855	3,286	6,124
Mar.	1,522	796	2,454	3,789	705	15,417	2,221	207	861	3,289	6,257
June	1,550	839	2,510	3,901	742	15,878	2,214	210	890	3,314	6,412
1994-95-Sept.	1,576	890	2,573	3,974	762	16,208	2,224	211	900	3,335	6,507
Dec.	1,595	940	2,615	4,071	779	16,437	2,251	212	887	3,350	6,548
Mar.	1,604	976	2,624	4,175	797	16,556	2,274	213	861	3,348	6,564

Note: For annual data see the original series.

TABLE 55 — GDP(P) AT AVERAGE 1989-90 PRICES — SEASONALLY ADJUSTED
(\$ million)

	Agriculture, forestry and fishing		Mining			Manufacturing				
	Agriculture	Forestry and fishing	Total	Mining (excl- uding services to mining)	Services to mining	Total	Food, beverage and tobacco	Textile, clothing, foot- wear and leather	Wood and paper product	Printing, publishing and recorded media
1985-86-Sept.	3,177	277	3,454	3,316	211	3,527	2,472	798	774	1,245
Dec.	3,152	272	3,424	3,160	166	3,326	2,442	806	777	1,187
Mar.	3,181	269	3,450	3,182	210	3,392	2,474	847	788	1,118
June	3,204	271	3,475	2,931	158	3,089	2,548	881	767	1,140
1986-87-Sept.	3,249	274	3,523	2,856	129	2,985	2,589	843	740	1,141
Dec.	3,303	273	3,576	2,897	119	3,016	2,631	814	753	1,209
Mar.	3,284	271	3,555	3,045	123	3,168	2,583	828	745	1,230
June	3,369	271	3,640	3,171	132	3,303	2,736	825	761	1,285
1987-88-Sept.	3,174	272	3,446	3,191	148	3,339	2,767	842	759	1,300
Dec.	3,181	278	3,459	3,452	169	3,621	2,790	839	778	1,312
Mar.	3,210	290	3,500	3,462	161	3,623	2,792	824	810	1,383
June	2,935	288	3,223	3,398	171	3,569	2,797	854	835	1,342
1988-89-Sept.	3,112	293	3,405	3,456	174	3,630	2,840	866	878	1,387
Dec.	3,162	299	3,461	3,487	177	3,664	2,915	874	928	1,434
Mar.	3,110	297	3,407	3,495	164	3,659	2,873	869	815	1,344
June	3,146	297	3,443	3,536	151	3,687	2,812	815	852	1,407
1989-90-Sept.	3,353	291	3,644	3,721	139	3,860	2,871	804	783	1,360
Dec.	3,389	291	3,680	3,604	133	3,737	2,865	749	726	1,343
Mar.	3,474	289	3,763	3,927	166	4,093	2,904	742	717	1,327
June	3,440	290	3,730	4,018	132	4,150	2,828	771	699	1,327
1990-91-Sept.	3,601	304	3,905	4,022	148	4,170	2,943	767	739	1,332
Dec.	3,685	310	3,995	4,031	120	4,151	2,930	787	676	1,299
Mar.	3,612	315	3,927	3,932	129	4,061	2,957	763	691	1,315
June	3,697	322	4,019	4,000	125	4,125	2,893	672	747	1,250
1991-92-Sept.	3,472	320	3,792	4,041	108	4,149	2,871	735	740	1,264
Dec.	3,338	326	3,664	4,068	128	4,196	2,871	709	737	1,211
Mar.	3,534	328	3,862	4,126	107	4,233	2,971	711	734	1,207
June	3,429	325	3,754	4,108	107	4,215	3,042	670	677	1,245
1992-93-Sept.	3,646	320	3,966	4,089	124	4,213	3,015	676	671	1,249
Dec.	3,705	317	4,022	4,075	133	4,208	3,187	690	712	1,264
Mar.	3,612	315	3,927	4,129	118	4,247	3,061	684	696	1,296
June	3,654	313	3,967	4,193	133	4,326	3,269	732	693	1,283
1993-94-Sept.	3,736	303	4,039	4,140	131	4,271	3,226	679	705	1,296
Dec.	3,741	300	4,041	4,024	119	4,143	3,242	586	702	1,393
Mar.	3,896	304	4,200	4,308	137	4,445	3,234	682	711	1,474
June	3,811	295	4,106	4,314	128	4,442	3,368	640	720	1,612
1994-95-Sept.	3,154	294	3,448	4,348	165	4,513	3,540	610	763	1,607
Dec.	2,977	289	3,266	4,343	147	4,490	3,531	575	757	1,570
Mar.	2,865	299	3,164	4,445	144	4,589	3,338	652	783	1,547

Note: For annual data see the original series.

TABLE 54 — GDP(P) AT AVERAGE 1989-90 PRICES — TREND — continued
(\$ million)

	Property and business services (a)	Government administ- ration and defence	Education	Health and community services	Cultural and recreat- ional services	Personal and other services	Owner- ship of dwellings	Import duties	less Imputed bank service charge	Gross domestic product GDP(P)
1985-86-Sept.	5,603	2,881	3,418	3,863	1,574	1,281	7,485	800	1,769	77,835
Dec.	5,752	2,929	3,492	3,896	1,596	1,298	7,554	794	1,713	78,275
Mar.	5,869	2,975	3,538	3,935	1,628	1,315	7,621	767	1,691	78,430
June	5,971	3,015	3,568	3,967	1,644	1,331	7,685	730	1,701	78,522
1986-87-Sept.	6,048	3,043	3,621	3,985	1,637	1,345	7,747	695	1,725	78,662
Dec.	6,152	3,059	3,699	4,005	1,625	1,355	7,805	671	1,758	79,069
Mar.	6,314	3,079	3,754	4,057	1,619	1,362	7,861	663	1,798	79,861
June	6,500	3,119	3,770	4,140	1,631	1,371	7,917	679	1,836	81,118
1987-88-Sept.	6,681	3,176	3,785	4,223	1,650	1,384	7,976	706	1,860	82,675
Dec.	6,816	3,234	3,816	4,273	1,676	1,400	8,037	735	1,876	84,027
Mar.	6,880	3,280	3,872	4,311	1,705	1,415	8,101	761	1,906	85,127
June	6,894	3,320	3,926	4,368	1,733	1,426	8,170	795	1,962	86,281
1988-89-Sept.	6,870	3,356	3,928	4,467	1,760	1,438	8,244	852	2,025	87,511
Dec.	6,886	3,380	3,904	4,575	1,769	1,458	8,321	931	2,050	88,858
Mar.	7,015	3,386	3,909	4,635	1,763	1,488	8,401	1,008	2,011	90,243
June	7,241	3,373	3,973	4,642	1,759	1,524	8,483	1,040	1,931	91,317
1989-90-Sept.	7,480	3,360	4,079	4,635	1,770	1,556	8,562	1,036	1,866	92,169
Dec.	7,657	3,362	4,180	4,661	1,791	1,579	8,638	1,005	1,848	92,751
Mar.	7,680	3,373	4,235	4,719	1,812	1,589	8,709	973	1,874	93,008
June	7,607	3,388	4,251	4,764	1,816	1,589	8,776	957	1,922	93,011
1990-91-Sept.	7,549	3,409	4,238	4,800	1,812	1,586	8,841	951	1,961	92,609
Dec.	7,548	3,434	4,206	4,851	1,808	1,578	8,903	949	1,984	91,871
Mar.	7,546	3,476	4,169	4,934	1,817	1,572	8,962	944	1,998	91,225
June	7,479	3,544	4,128	5,025	1,829	1,567	9,018	936	2,011	90,743
1991-92-Sept.	7,361	3,621	4,139	5,088	1,834	1,562	9,073	947	2,031	90,703
Dec.	7,305	3,679	4,216	5,116	1,835	1,561	9,130	968	2,052	91,019
Mar.	7,372	3,700	4,315	5,112	1,837	1,568	9,189	990	2,058	91,424
June	7,578	3,701	4,413	5,108	1,848	1,580	9,253	1,012	2,056	92,010
1992-93-Sept.	7,811	3,720	4,495	5,122	1,871	1,591	9,323	1,035	2,044	92,749
Dec.	7,952	3,753	4,567	5,160	1,904	1,596	9,399	1,059	2,026	93,660
Mar.	7,955	3,775	4,639	5,229	1,937	1,594	9,475	1,082	2,019	94,590
June	7,847	3,769	4,680	5,273	1,972	1,588	9,546	1,096	2,006	95,263
1993-94-Sept.	7,771	3,749	4,698	5,302	2,012	1,580	9,615	1,104	1,963	96,026
Dec.	7,784	3,746	4,724	5,313	2,046	1,572	9,690	1,112	1,900	97,155
Mar.	7,917	3,785	4,754	5,325	2,092	1,567	9,770	1,137	1,846	98,777
June	8,097	3,843	4,786	5,363	2,160	1,567	9,851	1,197	1,824	100,597
1994-95-Sept.	8,248	3,875	4,805	5,398	2,231	1,582	9,930	1,271	1,837	102,026
Dec.	8,367	3,877	4,816	5,420	2,286	1,608	10,010	1,331	1,854	103,082
Mar.	8,472	3,866	4,831	5,443	2,319	1,636	10,091	1,373	1,873	103,833

Note: For annual data see the original series. (a) Excludes ownership of dwellings.

TABLE 55 — GDP(P) AT AVERAGE 1989-90 PRICES — SEASONALLY ADJUSTED — *continued*
(\$ million)

	Wholesale trade	Retail trade	Accommodation, cafes and restaurants	Transport				Total	Communication services	Finance and insurance
				Rail	Water	Air and space	Road, other transport and storage			
1985-86-Sept.	7,997	6,251	1,401	384	385	600	2,710	4,079	1,466	3,677
Dec.	8,122	6,311	1,389	370	385	619	2,822	4,196	1,515	3,823
Mar.	7,893	6,050	1,421	369	387	625	2,746	4,127	1,504	3,871
June	7,735	6,171	1,423	379	378	657	2,761	4,175	1,557	3,920
1986-87-Sept.	7,917	6,178	1,446	377	382	665	2,716	4,140	1,578	3,946
Dec.	7,866	6,023	1,432	386	385	691	2,697	4,159	1,603	3,974
Mar.	7,749	6,027	1,468	381	369	709	2,808	4,267	1,632	4,066
June	7,965	6,026	1,476	370	391	697	2,852	4,310	1,681	4,160
1987-88-Sept.	8,186	6,194	1,531	392	390	741	2,859	4,382	1,701	4,256
Dec.	8,447	6,214	1,545	399	417	777	2,842	4,435	1,741	4,228
Mar.	8,593	6,263	1,576	381	399	780	2,988	4,548	1,841	4,356
June	8,784	6,290	1,581	370	390	791	3,110	4,661	1,776	4,527
1988-89-Sept.	9,033	6,373	1,659	385	391	855	3,103	4,734	1,908	4,676
Dec.	9,295	6,561	1,571	368	390	837	3,215	4,810	1,911	4,810
Mar.	9,513	6,629	1,696	395	402	793	3,156	4,746	1,842	4,903
June	9,813	6,698	1,691	410	414	790	3,240	4,854	1,981	4,805
1989-90-Sept.	9,810	6,754	1,731	405	421	651	3,336	4,813	2,064	4,790
Dec.	9,603	6,798	1,703	415	410	624	3,274	4,723	2,117	5,017
Mar.	9,590	6,893	1,766	425	433	761	3,337	4,956	2,122	5,079
June	9,285	6,863	1,736	415	450	820	3,278	4,963	2,193	5,096
1990-91-Sept.	8,975	6,812	1,754	416	449	837	3,218	4,920	2,155	5,069
Dec.	8,719	6,660	1,696	415	426	838	3,197	4,876	2,204	4,829
Mar.	8,400	6,592	1,705	404	441	805	3,198	4,848	2,297	4,592
June	8,434	6,601	1,674	425	438	818	3,200	4,881	2,301	4,567
1991-92-Sept.	8,350	6,829	1,714	421	439	919	3,239	5,018	2,344	4,483
Dec.	8,358	6,848	1,728	419	449	963	3,251	5,082	2,378	4,460
Mar.	8,654	6,988	1,741	411	430	968	3,383	5,192	2,425	4,441
June	8,500	7,036	1,746	412	431	975	3,247	5,065	2,441	4,350
1992-93-Sept.	8,433	7,011	1,729	419	424	990	3,173	5,006	2,551	4,200
Dec.	8,569	7,041	1,677	419	431	1,032	3,289	5,171	2,671	4,173
Mar.	8,428	6,974	1,692	434	434	1,066	3,184	5,118	2,772	4,176
June	8,578	7,011	1,700	440	450	1,117	3,277	5,284	2,884	4,167
1993-94-Sept.	8,732	6,963	1,724	454	456	1,108	3,322	5,340	2,913	4,220
Dec.	9,000	7,112	1,747	459	478	1,135	3,401	5,473	2,963	4,171
Mar.	9,230	7,235	1,798	451	445	1,156	3,425	5,477	3,018	3,939
June	9,494	7,215	1,819	462	458	1,182	3,523	5,625	3,060	4,153
1994-95-Sept.	10,115	7,364	1,917	448	474	1,223	3,765	5,910	3,199	4,136
Dec.	10,268	7,466	1,900	463	491	1,242	3,860	6,056	3,273	4,105
Mar.	10,439	7,477	1,935	426	485	1,264	3,884	6,059	3,436	4,127

Note: For annual data see the original series.

TABLE 55 — GDP(P) AT AVERAGE 1989-90 PRICES — SEASONALLY ADJUSTED — continued
(\$ million)

	Manufacturing (cont)					Electricity, gas and water supply				Construction	
	Petroleum, coal and chemicals	Non-metallic mineral product	Metal product	Machinery and equipment	Other	Total	Electricity	Gas	Water		Total
1985-86-Sept.	1,246	675	1,976	2,772	527	12,485	1,639	165	747	2,551	5,810
Dec.	1,240	646	1,946	2,885	549	12,478	1,641	163	732	2,536	5,788
Mar.	1,208	645	1,898	2,745	536	12,259	1,658	160	798	2,616	5,683
June	1,188	658	1,859	2,647	565	12,253	1,677	169	802	2,648	5,713
1986-87-Sept.	1,220	622	2,005	2,973	557	12,690	1,697	156	772	2,625	5,611
Dec.	1,271	629	1,976	2,632	552	12,467	1,706	161	724	2,591	5,530
Mar.	1,218	591	1,990	2,880	586	12,651	1,725	162	776	2,663	5,512
June	1,344	655	2,027	2,828	605	13,066	1,765	164	772	2,701	5,729
1987-88-Sept.	1,332	615	2,110	2,932	635	13,292	1,786	169	778	2,733	5,789
Dec.	1,367	658	2,185	2,855	642	13,426	1,838	170	771	2,779	6,057
Mar.	1,391	686	2,166	2,996	687	13,735	1,853	177	779	2,809	6,108
June	1,326	665	2,193	3,144	669	13,825	1,831	175	793	2,799	6,191
1988-89-Sept.	1,369	725	2,242	3,134	678	14,119	1,855	179	793	2,827	6,300
Dec.	1,385	741	2,275	3,231	691	14,474	1,946	182	813	2,941	6,456
Mar.	1,377	762	2,358	3,221	670	14,289	1,934	187	791	2,912	6,753
June	1,420	711	2,349	3,395	708	14,469	1,969	190	798	2,957	6,972
1989-90-Sept.	1,365	722	2,372	3,260	653	14,190	2,003	196	835	3,034	7,086
Dec.	1,318	718	2,349	3,252	686	14,006	1,995	200	840	3,035	6,834
Mar.	1,367	709	2,337	3,296	670	14,069	2,029	197	842	3,068	6,718
June	1,418	699	2,419	3,187	756	14,104	2,055	197	826	3,078	6,433
1990-91-Sept.	1,404	668	2,338	3,237	653	14,081	2,048	187	837	3,072	6,628
Dec.	1,434	654	2,362	3,171	609	13,922	2,069	186	884	3,139	6,512
Mar.	1,412	623	2,403	3,042	572	13,778	2,066	185	883	3,134	6,171
June	1,419	612	2,311	3,109	506	13,519	2,054	190	891	3,135	6,034
1991-92-Sept.	1,419	618	2,352	3,024	559	13,582	2,076	189	891	3,156	5,770
Dec.	1,402	602	2,306	2,971	574	13,383	2,103	189	876	3,168	5,733
Mar.	1,389	607	2,335	2,921	540	13,415	2,118	194	844	3,156	5,661
June	1,361	670	2,347	2,966	593	13,571	2,131	199	844	3,174	5,620
1992-93-Sept.	1,374	644	2,252	3,175	611	13,667	2,145	203	862	3,210	5,647
Dec.	1,363	643	2,286	3,223	590	13,958	2,157	192	799	3,148	5,826
Mar.	1,402	707	2,344	3,404	609	14,203	2,197	190	861	3,248	5,922
June	1,368	761	2,372	3,319	593	14,390	2,232	196	910	3,338	6,052
1993-94-Sept.	1,446	736	2,397	3,359	601	14,445	2,174	188	858	3,220	6,074
Dec.	1,493	782	2,467	3,605	644	14,914	2,278	205	847	3,330	6,096
Mar.	1,517	801	2,421	3,855	734	15,429	2,212	209	862	3,283	6,194
June	1,545	819	2,480	3,898	726	15,808	2,201	208	882	3,291	6,494
1994-95-Sept.	1,584	901	2,623	3,931	768	16,327	2,209	212	917	3,338	6,531
Dec.	1,595	949	2,618	4,068	776	16,439	2,281	212	900	3,393	6,492
Mar.	1,604	972	2,598	4,221	800	16,515	2,258	212	834	3,304	6,599

Note: For annual data see the original series.

TABLE 56 — GDP(P) AT AVERAGE 1989-90 PRICES — ORIGINAL
(\$ million)

	<i>Agriculture, forestry and fishing</i>		<i>Mining</i>			<i>Manufacturing</i>				
	<i>Agriculture</i>	<i>Forestry, and fishing</i>	<i>Total</i>	<i>Mining (excluding services to mining)</i>	<i>Services to mining</i>	<i>Total</i>	<i>Food, beverage and tobacco</i>	<i>Textile, clothing, footwear and leather</i>	<i>Wood and paper product</i>	<i>Printing, publishing and recorded media</i>
1985-86	12,649	1,089	13,738	12,601	739	13,340	9,928	3,328	3,106	4,696
1986-87	13,187	1,090	14,277	11,959	504	12,463	10,531	3,310	3,000	4,860
1987-88	12,545	1,129	13,674	13,501	650	14,151	11,138	3,358	3,179	5,329
1988-89	12,490	1,187	13,677	13,977	667	14,644	11,441	3,422	3,480	5,576
1989-90	13,665	1,161	14,826	15,264	565	15,829	11,469	3,069	2,927	5,356
1990-91	14,633	1,251	15,884	15,996	520	16,516	11,726	2,993	2,851	5,197
1991-92	13,800	1,297	15,097	16,348	452	16,800	11,751	2,828	2,888	4,928
1992-93	14,633	1,264	15,897	16,489	510	16,999	12,537	2,782	2,770	5,091
1993-94	15,146	1,201	16,347	16,782	513	17,295	13,069	2,583	2,836	5,763
1985-86-Sept.	2,465	284	2,749	3,438	212	3,650	2,446	845	803	1,265
Dec.	5,962	274	6,236	3,223	187	3,410	2,615	836	821	1,280
Mar.	2,315	257	2,572	3,091	172	3,263	2,375	744	723	1,023
June	1,907	274	2,181	2,849	168	3,017	2,492	903	759	1,128
1986-87-Sept.	2,552	281	2,833	2,959	128	3,087	2,565	893	766	1,159
Dec.	5,806	276	6,082	2,954	134	3,088	2,816	844	795	1,304
Mar.	2,766	259	3,025	2,961	102	3,063	2,490	732	686	1,129
June	2,063	274	2,337	3,085	140	3,225	2,660	841	753	1,268
1987-88-Sept.	2,673	279	2,952	3,303	146	3,449	2,749	891	785	1,321
Dec.	5,644	281	5,925	3,518	189	3,707	2,983	870	820	1,413
Mar.	2,309	278	2,587	3,363	136	3,499	2,706	734	748	1,276
June	1,919	291	2,210	3,317	179	3,496	2,700	863	826	1,319
1988-89-Sept.	2,544	299	2,843	3,575	172	3,747	2,830	916	907	1,413
Dec.	5,865	302	6,167	3,547	198	3,745	3,110	906	976	1,539
Mar.	2,112	285	2,397	3,389	140	3,529	2,801	783	757	1,249
June	1,969	301	2,270	3,466	157	3,623	2,700	817	840	1,375
1989-90-Sept.	2,774	296	3,070	3,852	137	3,989	2,867	850	809	1,389
Dec.	6,314	294	6,608	3,656	150	3,806	3,052	777	763	1,435
Mar.	2,414	277	2,691	3,794	142	3,936	2,840	676	670	1,242
June	2,163	294	2,457	3,962	136	4,098	2,710	766	685	1,290
1990-91-Sept.	2,944	309	3,253	4,172	146	4,318	2,940	809	764	1,364
Dec.	6,605	312	6,917	4,066	136	4,202	3,117	817	710	1,384
Mar.	2,571	304	2,875	3,791	110	3,901	2,894	702	651	1,237
June	2,513	326	2,839	3,967	128	4,095	2,775	665	726	1,212
1991-92-Sept.	2,768	325	3,093	4,200	107	4,307	2,866	771	766	1,294
Dec.	5,491	327	5,818	4,081	145	4,226	3,054	737	775	1,288
Mar.	2,766	317	3,083	3,970	91	4,061	2,904	659	694	1,140
June	2,775	328	3,103	4,097	109	4,206	2,927	661	653	1,206
1992-93-Sept.	2,886	326	3,212	4,252	123	4,375	3,006	706	696	1,277
Dec.	5,697	318	6,015	4,071	151	4,222	3,390	718	749	1,344
Mar.	3,501	304	3,805	3,970	100	4,070	2,986	637	661	1,227
June	2,549	316	2,865	4,196	136	4,332	3,155	721	664	1,243
1993-94-Sept.	2,760	309	3,069	4,308	130	4,438	3,212	707	732	1,323
Dec.	6,951	301	7,252	4,009	137	4,146	3,451	610	740	1,482
Mar.	2,861	292	3,153	4,142	115	4,257	3,150	637	676	1,396
June	2,574	299	2,873	4,323	131	4,454	3,256	629	688	1,562
1994-95-Sept.	2,999	301	3,300	4,526	164	4,690	3,520	635	792	1,638
Dec.	4,726	290	5,016	4,319	169	4,488	3,761	599	800	1,673
Mar.	2,066	287	2,353	4,274	120	4,394	3,249	610	745	1,466

TABLE 56 — GDP(P) AT AVERAGE 1989-90 PRICES — ORIGINAL—continued
(\$ million)

	Manufacturing (cont)					Electricity, gas and water supply				Construction	
	Petroleum, coal and chemicals	Non-metallic mineral product	Metal product	Machinery and equipment	Other	Total	Electricity	Gas	Water		Total
1985-86	4,883	2,623	7,685	11,058	2,179	49,486	6,615	657	3,078	10,350	23,020
1986-87	5,055	2,497	8,001	11,311	2,299	50,864	6,893	642	3,040	10,575	22,361
1987-88	5,415	2,620	8,657	11,926	2,629	54,251	7,304	689	3,117	11,110	24,071
1988-89	5,550	2,938	9,226	12,984	2,749	57,366	7,699	737	3,194	11,630	26,500
1989-90	5,466	2,850	9,486	12,996	2,763	56,382	8,081	790	3,343	12,214	27,096
1990-91	5,666	2,563	9,419	12,574	2,345	55,334	8,235	749	3,497	12,481	25,337
1991-92	5,567	2,498	9,343	11,889	2,264	53,956	8,425	771	3,455	12,651	22,786
1992-93	5,502	2,751	9,252	13,108	2,398	56,191	8,728	782	3,425	12,935	23,462
1993-94	5,997	3,135	9,766	14,696	2,688	60,533	8,860	806	3,448	13,114	24,867
1985-86-Sept.	1,248	696	2,063	2,890	552	12,808	1,763	192	695	2,650	5,778
Dec.	1,266	680	2,022	2,988	588	13,096	1,579	152	770	2,501	6,019
Mar.	1,173	605	1,752	2,508	484	11,387	1,571	138	867	2,576	5,214
June	1,196	642	1,848	2,672	555	12,195	1,702	175	746	2,623	6,009
1986-87-Sept.	1,221	642	2,092	3,096	579	13,013	1,821	183	718	2,722	5,564
Dec.	1,298	662	2,049	2,725	596	13,089	1,643	150	763	2,556	5,724
Mar.	1,181	558	1,844	2,629	525	11,774	1,642	139	843	2,624	5,074
June	1,355	635	2,016	2,861	599	12,988	1,787	170	716	2,673	5,999
1987-88-Sept.	1,333	636	2,198	3,050	654	13,617	1,910	199	723	2,832	5,792
Dec.	1,396	692	2,256	2,955	699	14,084	1,773	158	818	2,749	6,245
Mar.	1,345	651	2,021	2,730	611	12,822	1,771	151	843	2,765	5,657
June	1,341	641	2,182	3,191	665	13,728	1,850	181	733	2,764	6,377
1988-89-Sept.	1,371	752	2,330	3,256	693	14,468	1,979	211	739	2,929	6,360
Dec.	1,413	777	2,339	3,342	760	15,162	1,879	169	868	2,916	6,663
Mar.	1,330	726	2,216	2,932	591	13,385	1,856	159	850	2,865	6,266
June	1,436	683	2,341	3,454	705	14,351	1,985	198	737	2,920	7,211
1989-90-Sept.	1,371	752	2,456	3,382	667	14,543	2,132	232	779	3,143	7,119
Dec.	1,342	749	2,403	3,364	758	14,643	1,928	185	903	3,016	7,064
Mar.	1,319	675	2,213	3,000	590	13,225	1,954	167	898	3,019	6,238
June	1,434	674	2,414	3,250	748	13,971	2,067	206	763	3,036	6,675
1990-91-Sept.	1,414	698	2,410	3,347	669	14,415	2,178	222	783	3,183	6,607
Dec.	1,458	679	2,411	3,283	675	14,534	1,999	172	951	3,122	6,739
Mar.	1,363	592	2,287	2,778	505	13,009	1,996	156	938	3,090	5,734
June	1,431	594	2,311	3,166	496	13,376	2,062	199	825	3,086	6,257
1991-92-Sept.	1,434	645	2,414	3,117	576	13,883	2,207	224	836	3,267	5,757
Dec.	1,425	623	2,352	3,082	635	13,971	2,032	175	941	3,148	5,946
Mar.	1,340	574	2,231	2,676	481	12,699	2,050	163	894	3,107	5,256
June	1,368	656	2,346	3,014	572	13,403	2,136	209	784	3,129	5,827
1992-93-Sept.	1,393	671	2,306	3,264	635	13,954	2,280	241	812	3,333	5,610
Dec.	1,385	665	2,333	3,349	650	14,583	2,084	177	855	3,116	6,047
Mar.	1,354	667	2,242	3,129	547	13,450	2,129	159	911	3,199	5,499
June	1,370	748	2,371	3,366	566	14,204	2,235	205	847	3,287	6,306
1993-94-Sept.	1,470	765	2,451	3,445	629	14,734	2,311	224	811	3,346	6,039
Dec.	1,518	808	2,519	3,753	707	15,588	2,202	189	903	3,294	6,339
Mar.	1,465	755	2,317	3,547	662	14,605	2,145	175	912	3,232	5,749
June	1,544	807	2,479	3,951	690	15,606	2,202	218	822	3,242	6,740
1994-95-Sept.	1,613	936	2,680	4,028	806	16,648	2,349	253	867	3,469	6,489
Dec.	1,621	980	2,675	4,237	851	17,197	2,205	195	957	3,357	6,749
Mar.	1,549	916	2,488	3,886	723	15,632	2,190	178	882	3,250	6,125

TABLE 56 — GDP(P) AT AVERAGE 1989-90 PRICES ORIGINAL—continued
(\$ million)

	Wholesale trade	Retail trade	Accommodation, cafes and restaurants	Transport				Communication services	Finance and insurance	
				Rail	Water	Air and space	Road, other transport and storage			Total
1985-86	31,826	24,827	5,630	1,501	1,534	2,499	11,038	16,572	6,042	15,286
1986-87	31,575	24,221	5,818	1,513	1,526	2,761	11,060	16,860	6,492	16,134
1987-88	34,020	24,956	6,229	1,541	1,595	3,088	11,779	18,003	7,054	17,370
1988-89	37,660	26,337	6,607	1,556	1,597	3,278	12,704	19,135	7,644	19,194
1989-90	38,311	27,308	6,935	1,659	1,714	2,856	13,228	19,457	8,496	19,982
1990-91	34,549	26,642	6,829	1,660	1,754	3,310	12,820	19,544	8,953	19,073
1991-92	33,851	27,720	6,929	1,664	1,749	3,835	13,125	20,373	9,587	17,747
1992-93	34,011	28,189	6,797	1,711	1,738	4,212	12,931	20,592	10,871	16,717
1993-94	36,446	28,727	7,085	1,825	1,837	4,593	13,675	21,930	11,949	16,488
1985-86-Sept.	8,125	6,103	1,360	389	386	618	2,727	4,120	1,465	3,671
Dec.	8,357	7,026	1,516	376	391	632	2,924	4,323	1,589	3,761
Mar.	7,623	5,660	1,404	353	379	619	2,648	3,999	1,430	3,899
June	7,721	6,038	1,350	383	378	630	2,739	4,130	1,558	3,955
1986-87-Sept.	8,017	6,020	1,407	383	384	684	2,724	4,175	1,581	3,941
Dec.	8,104	6,727	1,560	394	390	708	2,813	4,305	1,680	3,911
Mar.	7,494	5,609	1,454	365	362	704	2,703	4,134	1,547	4,096
June	7,960	5,865	1,397	371	390	665	2,820	4,246	1,684	4,186
1987-88-Sept.	8,311	6,021	1,494	398	394	762	2,866	4,420	1,709	4,270
Dec.	8,743	6,939	1,676	408	421	798	2,981	4,608	1,821	4,169
Mar.	8,204	5,885	1,564	366	392	778	2,875	4,411	1,742	4,384
June	8,762	6,111	1,495	369	388	750	3,057	4,564	1,782	4,547
1988-89-Sept.	9,144	6,220	1,625	391	396	878	3,113	4,778	1,919	4,698
Dec.	9,619	7,359	1,698	377	393	861	3,387	5,018	1,993	4,764
Mar.	9,079	6,213	1,684	381	396	793	3,038	4,608	1,744	4,927
June	9,818	6,545	1,600	407	412	746	3,166	4,731	1,988	4,805
1989-90-Sept.	9,905	6,605	1,701	412	427	669	3,344	4,852	2,079	4,819
Dec.	9,939	7,539	1,834	425	412	644	3,362	4,843	2,200	4,980
Mar.	9,148	6,468	1,753	410	427	763	3,257	4,857	2,014	5,091
June	9,319	6,696	1,647	412	448	780	3,265	4,905	2,203	5,092
1990-91-Sept.	9,031	6,630	1,726	424	456	859	3,219	4,958	2,172	5,105
Dec.	9,031	7,395	1,821	424	428	867	3,282	5,001	2,285	4,805
Mar.	8,018	6,172	1,690	391	434	806	3,128	4,759	2,186	4,601
June	8,469	6,445	1,592	421	436	778	3,191	4,826	2,310	4,562
1991-92-Sept.	8,386	6,661	1,689	430	445	942	3,230	5,047	2,364	4,522
Dec.	8,671	7,610	1,853	427	452	999	3,341	5,219	2,457	4,444
Mar.	8,258	6,584	1,723	398	423	969	3,313	5,103	2,316	4,436
June	8,536	6,865	1,664	409	429	925	3,241	5,004	2,450	4,345
1992-93-Sept.	8,459	6,868	1,704	428	429	1,014	3,155	5,026	2,577	4,233
Dec.	8,900	7,861	1,798	427	436	1,074	3,383	5,320	2,747	4,171
Mar.	8,047	6,551	1,672	420	425	1,066	3,120	5,031	2,657	4,162
June	8,605	6,909	1,623	436	448	1,058	3,273	5,215	2,890	4,151
1993-94-Sept.	8,756	6,865	1,699	464	461	1,134	3,296	5,355	2,947	4,260
Dec.	9,358	8,005	1,873	467	485	1,184	3,503	5,639	3,044	4,169
Mar.	8,811	6,774	1,775	436	435	1,154	3,355	5,380	2,895	3,923
June	9,521	7,083	1,738	458	456	1,121	3,521	5,556	3,063	4,136
1994-95-Sept.	10,139	7,209	1,889	458	480	1,252	3,731	5,921	3,237	4,177
Dec.	10,684	8,325	2,037	471	498	1,296	3,977	6,242	3,363	4,103
Mar.	9,964	6,996	1,909	412	474	1,261	3,804	5,951	3,296	4,109

TABLE 56 — GDP(P) AT AVERAGE 1989-90 PRICES ORIGINAL—continued
(\$ million)

	Property and business services (a)	Government administ- ration and defence	Education	Health and community services	Cultural and recreat- ional services	Personal and other services	Owner- ship of dwellings	Import duties	less Imputed bank service charge	Gross domestic product GDP(P)
1985-86	23,168	11,803	14,002	15,658	6,439	5,229	30,347	3,115	6,846	313,032
1986-87	25,051	12,292	14,907	16,169	6,491	5,438	31,329	2,697	7,108	318,906
1987-88	27,310	13,018	15,367	17,176	6,763	5,630	32,279	2,986	7,590	337,828
1988-89	27,930	13,499	15,705	18,356	7,050	5,901	33,449	3,827	8,044	358,067
1989-90	30,511	13,486	16,768	18,772	7,205	6,321	34,686	3,952	7,486	371,051
1990-91	30,092	13,837	16,738	19,573	7,266	6,297	35,726	3,799	7,963	366,507
1991-92	29,523	14,724	17,066	20,453	7,362	6,273	36,641	3,904	8,202	365,241
1992-93	31,619	15,020	18,384	20,786	7,687	6,372	37,749	4,268	8,070	376,476
1993-94	31,480	15,095	18,999	21,253	8,265	6,285	38,925	4,534	7,546	392,071
1985-86-Sept.	5,622	2,904	3,513	3,870	1,532	1,286	7,485	846	1,741	77,796
Dec.	5,728	2,903	3,589	3,887	1,619	1,333	7,558	817	1,699	83,569
Mar.	5,976	2,974	3,388	3,906	1,639	1,286	7,621	730	1,696	74,851
June	5,842	3,022	3,512	3,995	1,649	1,324	7,683	722	1,710	76,816
1986-87-Sept.	6,135	3,067	3,764	4,007	1,604	1,351	7,746	714	1,721	79,027
Dec.	6,125	3,017	3,777	4,006	1,660	1,386	7,807	673	1,748	83,529
Mar.	6,254	3,084	3,535	3,995	1,614	1,338	7,860	662	1,807	76,429
June	6,537	3,124	3,831	4,161	1,613	1,363	7,916	648	1,832	79,921
1987-88-Sept.	6,760	3,191	3,848	4,278	1,649	1,382	7,974	729	1,880	82,798
Dec.	6,651	3,197	3,904	4,266	1,703	1,439	8,041	747	1,853	88,761
Mar.	7,028	3,304	3,641	4,253	1,684	1,392	8,100	776	1,917	81,781
June	6,871	3,326	3,974	4,379	1,727	1,417	8,164	734	1,940	84,488
1988-89-Sept.	6,870	3,358	4,046	4,512	1,779	1,442	8,243	880	2,039	87,822
Dec.	6,776	3,365	3,971	4,522	1,756	1,480	8,327	949	2,052	94,198
Mar.	7,120	3,390	3,652	4,648	1,787	1,468	8,400	1,016	2,040	86,138
June	7,164	3,386	4,036	4,674	1,728	1,511	8,479	982	1,913	89,909
1989-90-Sept.	7,538	3,372	4,192	4,629	1,780	1,570	8,564	1,086	1,845	92,711
Dec.	7,590	3,319	4,222	4,635	1,787	1,597	8,641	1,003	1,855	97,411
Mar.	7,785	3,386	4,052	4,695	1,823	1,573	8,707	1,002	1,883	89,580
June	7,598	3,409	4,302	4,813	1,815	1,581	8,774	861	1,903	91,349
1990-91-Sept.	7,486	3,413	4,311	4,816	1,804	1,584	8,841	1,014	1,969	92,698
Dec.	7,499	3,394	4,285	4,805	1,814	1,608	8,908	973	2,015	97,123
Mar.	7,634	3,502	3,970	4,910	1,809	1,555	8,961	938	1,964	87,350
June	7,473	3,528	4,172	5,042	1,839	1,550	9,016	874	2,015	89,336
1991-92-Sept.	7,437	3,641	4,214	5,188	1,828	1,574	9,071	982	2,039	90,872
Dec.	7,118	3,654	4,240	5,031	1,841	1,582	9,135	997	2,048	94,913
Mar.	7,450	3,704	4,183	5,097	1,830	1,544	9,189	996	2,065	88,554
June	7,518	3,725	4,429	5,137	1,863	1,573	9,246	929	2,050	90,902
1992-93-Sept.	7,938	3,705	4,578	5,168	1,845	1,597	9,322	1,082	2,034	92,552
Dec.	7,794	3,725	4,668	5,111	1,918	1,624	9,404	1,105	2,056	98,073
Mar.	8,066	3,794	4,391	5,170	1,943	1,575	9,474	1,061	1,995	91,622
June	7,821	3,796	4,747	5,337	1,981	1,576	9,549	1,020	1,985	94,229
1993-94-Sept.	7,851	3,764	4,824	5,389	1,973	1,581	9,606	1,169	2,014	95,651
Dec.	7,541	3,683	4,736	5,162	2,088	1,605	9,695	1,146	1,900	102,463
Mar.	8,127	3,800	4,532	5,401	2,090	1,546	9,769	1,113	1,802	95,130
June	7,961	3,848	4,907	5,301	2,114	1,553	9,855	1,106	1,830	98,827
1994-95-Sept.	8,464	3,944	4,862	5,509	2,265	1,584	9,922	1,341	1,859	103,200
Dec.	8,127	3,807	4,864	5,388	2,301	1,633	10,017	1,398	1,840	107,256
Mar.	8,605	3,881	4,640	5,364	2,293	1,624	10,095	1,336	1,878	99,939

(a) Excludes ownership of dwellings.

TABLE 57 — GDP(E) — TREND
(\$ million)

	Final consumption expenditure		Gross fixed capital expenditure							
			Private				Public			
	Private	Government	Dwellings	Non-dwelling construction	Equipment	Real estate transfer expenses	Total	Public enterprises	General government	Total
1985-86-Sept.	34,787	10,776	2,782	1,921	4,719	725	10,147	2,739	1,688	4,427
Dec.	35,585	11,050	2,826	2,069	4,694	715	10,304	2,803	1,752	4,555
Mar.	36,292	11,364	2,810	2,163	4,604	689	10,266	2,706	1,835	4,541
June	37,091	11,747	2,754	2,208	4,751	680	10,393	2,611	1,930	4,541
1986-87-Sept.	38,004	12,045	2,700	2,230	5,120	704	10,754	2,652	1,999	4,651
Dec.	38,863	12,195	2,658	2,283	5,465	752	11,158	2,786	1,996	4,782
Mar.	39,703	12,250	2,665	2,437	5,612	821	11,535	2,861	1,943	4,804
June	40,767	12,410	2,718	2,647	5,630	930	11,925	2,812	1,933	4,745
1987-88-Sept.	42,035	12,734	2,835	2,831	5,765	1,053	12,484	2,778	1,971	4,749
Dec.	43,269	13,041	2,993	3,038	6,130	1,156	13,317	2,662	1,952	4,614
Mar.	44,317	13,279	3,217	3,266	6,349	1,288	14,120	2,420	1,864	4,284
June	45,315	13,515	3,533	3,435	6,414	1,468	14,850	2,241	1,769	4,010
1988-89-Sept.	46,568	13,688	3,898	3,482	6,539	1,674	15,593	2,246	1,776	4,022
Dec.	48,103	13,950	4,271	3,507	6,907	1,804	16,489	2,445	1,850	4,295
Mar.	49,743	14,281	4,600	3,698	7,328	1,763	17,389	2,712	1,904	4,616
June	51,214	14,616	4,793	4,022	7,491	1,593	17,899	2,881	1,962	4,843
1989-90-Sept.	52,534	14,967	4,822	4,282	7,286	1,405	17,795	3,081	2,060	5,141
Dec.	53,840	15,332	4,707	4,328	6,954	1,287	17,276	3,278	2,149	5,427
Mar.	55,030	15,728	4,558	4,184	6,682	1,255	16,679	3,355	2,202	5,557
June	56,060	16,139	4,466	3,998	6,494	1,232	16,190	3,342	2,161	5,503
1990-91-Sept.	56,825	16,425	4,402	3,856	6,335	1,184	15,777	3,233	2,132	5,365
Dec.	57,289	16,675	4,323	3,715	6,145	1,134	15,317	3,045	2,163	5,208
Mar.	57,747	16,923	4,221	3,505	5,963	1,120	14,809	2,913	2,232	5,145
June	58,395	17,229	4,127	3,224	5,836	1,134	14,321	2,869	2,285	5,154
1991-92-Sept.	59,249	17,583	4,104	3,002	5,763	1,148	14,017	2,929	2,263	5,192
Dec.	60,128	17,855	4,169	2,862	5,753	1,157	13,941	2,947	2,198	5,145
Mar.	60,875	18,012	4,277	2,756	5,707	1,165	13,905	2,943	2,160	5,103
June	61,570	18,118	4,418	2,659	5,822	1,184	14,083	2,936	2,166	5,102
1992-93-Sept.	62,257	18,238	4,575	2,562	6,209	1,207	14,553	2,930	2,217	5,147
Dec.	62,902	18,511	4,720	2,504	6,645	1,218	15,087	2,806	2,280	5,086
Mar.	63,444	18,768	4,851	2,510	6,931	1,226	15,518	2,581	2,305	4,886
June	63,962	18,846	5,002	2,544	6,988	1,258	15,792	2,369	2,278	4,647
1993-94-Sept.	64,640	18,902	5,149	2,595	6,925	1,327	15,996	2,323	2,215	4,538
Dec.	65,425	19,149	5,296	2,643	7,043	1,421	16,403	2,378	2,193	4,571
Mar.	66,404	19,509	5,478	2,710	7,313	1,503	17,004	2,493	2,219	4,712
June	67,499	19,705	5,703	2,786	7,837	1,543	17,869	2,542	2,285	4,827
1994-95-Sept.	68,665	19,597	5,864	2,877	8,389	1,512	18,642	2,602	2,323	4,925
Dec.	69,905	19,513	5,908	2,982	8,751	1,438	19,079	2,704	2,343	5,047
Mar.	71,130	19,529	5,864	3,102	8,907	1,339	19,212	2,849	2,337	5,186

Note: For annual data see the original series.

TABLE 57 — GDP(E) — TREND—continued
(\$ million)

	Increase in stocks					Gross national expend- iture	Exports of goods and services	Imports of goods and services	Gross domestic product GDP(E)	Statistical discre- pancy	Gross domestic product GDP(I)
	Domestic final demand	Private non-farm	Farm	Public market- ing author- ities	Other public author- ities						
1985-86-Sept.	60,137	266	-53	-48	73	60,375	9,939	11,551	58,763	-156	58,607
Dec.	61,494	443	-64	-118	63	61,818	9,794	11,741	59,871	92	59,963
Mar.	62,463	414	-58	-164	33	62,688	9,642	11,581	60,749	112	60,861
June	63,772	81	-39	-186	20	63,648	9,857	11,594	61,911	-22	61,889
1986-87-Sept.	65,454	-363	-20	-169	60	64,962	10,323	11,798	63,487	-140	63,347
Dec.	66,998	-489	18	-138	91	66,480	10,843	12,012	65,311	-98	65,213
Mar.	68,292	-143	74	-158	83	68,148	11,174	12,042	67,280	71	67,351
June	69,847	286	74	-213	44	70,038	11,488	12,130	69,396	132	69,528
1987-88-Sept.	72,002	349	36	-262	18	72,143	12,206	12,623	71,726	17	71,743
Dec.	74,241	228	32	-263	29	74,267	12,965	13,237	73,995	-139	73,856
Mar.	76,000	161	85	-170	35	76,111	13,339	13,534	75,916	-51	75,865
June	77,690	360	129	-32	10	78,157	13,334	13,689	77,802	405	78,207
1988-89-Sept.	79,871	694	140	79	-22	80,762	13,176	14,009	79,929	938	80,867
Dec.	82,837	831	83	56	-38	83,769	13,387	14,791	82,365	1,324	83,689
Mar.	86,029	933	5	-25	6	86,948	13,993	15,889	85,052	1,290	86,342
June	88,572	983	-62	168	59	89,720	14,531	16,730	87,521	1,061	88,582
1989-90-Sept.	90,437	819	-94	548	80	91,790	14,906	17,205	89,491	989	90,480
Dec.	91,875	544	-49	821	74	93,265	15,138	17,178	91,225	1,008	92,233
Mar.	92,994	197	2	796	58	94,047	15,366	16,812	92,601	1,061	93,662
June	93,892	-239	17	647	52	94,369	15,742	16,585	93,526	1,153	94,679
1990-91-Sept.	94,392	-620	25	610	33	94,440	16,074	16,562	93,952	1,225	95,177
Dec.	94,489	-843	-45	552	-20	94,133	16,400	16,550	93,983	1,039	95,022
Mar.	94,624	-766	-120	297	-80	93,955	16,771	16,446	94,280	324	94,604
June	95,099	-629	-119	14	-103	94,262	17,044	16,289	95,017	-522	94,495
1991-92-Sept.	96,041	-567	-33	-177	-81	95,183	17,174	16,413	95,944	-745	95,199
Dec.	97,069	-451	85	-185	-28	96,490	17,321	16,747	97,064	-659	96,405
Mar.	97,895	-249	89	-81	17	97,671	17,549	17,218	98,002	-667	97,335
June	98,873	-232	-9	88	23	98,743	18,011	17,945	98,809	-869	97,940
1992-93-Sept.	100,195	-267	-68	174	2	100,036	18,546	18,753	99,829	-1,033	98,796
Dec.	101,586	-95	-77	142	-41	101,515	18,969	19,351	101,133	-976	100,157
Mar.	102,616	120	-68	81	-75	102,674	19,315	19,734	102,255	-489	101,766
June	103,247	273	-62	58	-76	103,440	19,747	20,143	103,044	95	103,139
1993-94-Sept.	104,076	331	-14	34	-52	104,375	20,220	20,552	104,043	458	104,501
Dec.	105,548	287	60	12	-18	105,889	20,619	20,783	105,725	300	106,025
Mar.	107,629	432	52	-82	-16	108,015	20,784	21,016	107,783	152	107,935
June	109,900	810	-42	-205	-37	110,426	20,818	21,627	109,617	316	109,933
1994-95-Sept.	111,829	1,085	-112	-332	-44	112,426	20,994	22,569	110,851	689	111,540
Dec.	113,544	1,136	-117	-426	-29	114,108	21,319	23,461	111,966	942	112,908
Mar.	115,057	944	-104	-458	-1	115,438	21,707	24,213	112,932	1,293	114,225

Note: For annual data see the original series.

TABLE 58 — GDP(E) — SEASONALLY ADJUSTED
(\$ million)

	Final consumption expenditure		Gross fixed capital expenditure							Total
			Private				Public			
	Private	Government	Dwellings	Non-dwelling construction	Equipment	Real estate transfer expenses	Total	Public enterprises	General government	
1985-86-Sept.	34,852	10,708	2,889	1,955	4,825	748	10,417	2,884	1,649	4,533
Dec.	35,852	11,179	2,771	2,093	4,614	713	10,191	2,739	1,799	4,538
Mar.	35,940	11,244	2,835	2,138	4,639	685	10,297	2,855	1,784	4,639
June	37,102	11,669	2,753	2,226	4,711	670	10,360	2,381	1,940	4,321
1986-87-Sept.	38,216	12,243	2,698	2,237	4,870	706	10,511	2,732	2,021	4,753
Dec.	38,777	12,206	2,653	2,286	5,906	762	11,607	2,796	2,010	4,806
Mar.	39,694	12,091	2,658	2,350	5,449	815	11,272	2,856	1,949	4,805
June	40,649	12,475	2,734	2,705	5,596	914	11,949	2,906	1,854	4,760
1987-88-Sept.	42,125	12,702	2,814	2,916	5,718	1,054	12,502	2,580	2,001	4,581
Dec.	43,284	13,068	3,003	2,909	6,117	1,222	13,251	2,798	2,016	4,814
Mar.	44,424	13,346	3,247	3,225	6,449	1,216	14,137	2,581	1,868	4,449
June	45,257	13,387	3,441	3,638	6,578	1,422	15,079	1,987	1,666	3,653
1988-89-Sept.	46,391	13,797	3,955	3,420	6,166	1,769	15,310	2,180	1,850	4,030
Dec.	48,166	13,975	4,297	3,412	6,975	1,747	16,431	2,708	1,796	4,504
Mar.	49,835	14,012	4,514	3,706	7,459	1,830	17,509	2,536	1,983	4,519
June	51,199	14,993	4,871	4,022	7,542	1,599	18,034	2,875	1,913	4,788
1989-90-Sept.	52,542	14,753	4,879	4,320	7,207	1,352	17,758	3,252	2,004	5,256
Dec.	53,706	15,305	4,630	4,349	7,013	1,270	17,262	3,005	2,247	5,252
Mar.	55,172	15,800	4,559	4,249	6,606	1,267	16,681	3,620	2,171	5,791
June	56,076	16,158	4,469	3,850	6,446	1,270	16,035	3,231	2,161	5,392
1990-91-Sept.	56,679	16,389	4,397	3,882	6,469	1,153	15,901	3,227	2,163	5,390
Dec.	57,608	16,694	4,335	3,799	6,073	1,147	15,354	3,102	2,049	5,151
Mar.	57,558	16,933	4,235	3,462	5,982	1,105	14,784	2,890	2,347	5,237
June	58,132	17,186	4,129	3,233	5,764	1,129	14,255	2,790	2,221	5,011
1991-92-Sept.	59,563	17,529	4,052	2,986	5,905	1,177	14,120	2,931	2,330	5,261
Dec.	60,078	17,995	4,189	2,829	5,615	1,138	13,771	3,102	2,165	5,267
Mar.	60,822	18,018	4,310	2,810	5,785	1,164	14,069	2,835	2,135	4,970
June	61,528	17,960	4,387	2,651	5,954	1,187	14,179	2,814	2,196	5,010
1992-93-Sept.	62,415	18,389	4,543	2,545	5,686	1,211	13,985	3,161	2,181	5,342
Dec.	62,766	18,425	4,807	2,626	7,714	1,219	16,366	2,019	2,313	4,332
Mar.	63,451	18,637	4,816	2,485	6,913	1,232	15,446	2,638	2,271	4,909
June	64,202	19,266	4,940	2,562	6,812	1,245	15,559	2,267	2,369	4,636
1993-94-Sept.	64,264	18,628	5,215	2,607	7,025	1,312	16,159	2,429	2,123	4,552
Dec.	65,583	18,911	5,353	2,621	7,091	1,437	16,502	2,204	2,230	4,434
Mar.	66,568	19,763	5,312	2,733	7,844	1,502	17,391	1,956	2,183	4,139
June	67,149	19,911	5,766	2,749	7,863	1,544	17,922	2,488	2,332	4,820
1994-95-Sept.	68,934	19,335	5,961	2,693	8,436	1,525	18,615	2,868	2,282	5,150
Dec.	69,790	19,498	5,891	2,894	8,977	1,464	19,226	2,577	2,396	4,973
Mar.	71,157	19,670	5,812	3,162	8,676	1,296	18,946	3,015	2,305	5,320

Note: For annual data see the original series.

TABLE 58 — GDP(E) — SEASONALLY ADJUSTED—continued
(\$ million)

	Domestic final demand	Private non-farm	Increase in stocks			Gross national expend- iture	Exports of goods and services	Imports of goods and services	Gross domestic product GDP(E)	Statistical discre- pancy	Gross domestic product GDP(I)
			Farm	Public market- ing author- ities	Other public author- ities						
1985-86-Sept.	60,510	145	-53	-36	80	60,646	9,721	11,595	58,772	238	59,010
Dec.	61,760	135	-56	-72	92	61,859	9,930	11,844	59,945	-386	59,559
Mar.	62,120	767	-111	-234	8	62,550	9,652	11,587	60,615	763	61,378
June	63,452	402	5	-150	7	63,716	9,522	11,278	61,960	-411	61,549
1986-87-Sept.	65,723	-978	17	-200	61	64,623	10,484	11,912	63,195	-169	63,026
Dec.	67,396	-374	-90	-101	87	66,918	11,056	12,268	65,706	42	65,748
Mar.	67,862	12	135	-194	156	67,971	11,014	11,860	67,125	-103	67,022
June	69,833	91	115	-125	-59	69,855	11,534	12,152	69,237	386	69,623
1987-88-Sept.	71,910	602	49	-368	90	72,283	11,965	12,386	71,862	-203	71,659
Dec.	74,417	322	-126	-215	-26	74,372	13,005	13,415	73,962	217	74,179
Mar.	76,356	-242	227	-181	68	76,228	13,910	13,862	76,276	-592	75,684
June	77,376	504	125	-97	35	77,943	12,806	13,399	77,350	626	77,976
1988-89-Sept.	79,528	757	60	199	-73	80,471	13,324	13,812	79,983	994	80,977
Dec.	83,076	959	139	16	4	84,194	13,433	15,082	82,545	1,328	83,873
Mar.	85,875	671	79	114	-55	86,684	13,597	15,558	84,723	1,299	86,022
June	89,014	930	-206	-196	102	89,644	14,983	16,939	87,688	1,205	88,893
1989-90-Sept.	90,309	1,399	-47	615	102	92,378	14,939	17,461	89,856	716	90,572
Dec.	91,525	-69	20	1,233	38	92,747	14,831	16,769	90,809	916	91,725
Mar.	93,444	285	-132	458	62	94,117	15,482	17,306	92,293	1,657	93,950
June	93,661	183	153	735	59	94,791	15,886	16,078	94,599	426	95,025
1990-91-Sept.	94,359	-883	-57	473	38	93,930	15,848	16,649	93,129	1,472	94,601
Dec.	94,807	-1,200	7	788	-25	94,377	16,544	16,759	94,162	1,268	95,430
Mar.	94,512	-301	-91	208	-52	94,276	16,678	16,438	94,516	449	94,965
June	94,584	-681	-264	-12	-158	93,469	17,146	16,158	94,457	-785	93,672
1991-92-Sept.	96,473	-788	88	-192	-66	95,515	17,191	16,334	96,372	-1,173	95,199
Dec.	97,111	-339	-5	-174	-3	96,590	17,240	16,969	96,861	-91	96,770
Mar.	97,879	-181	219	-102	-17	97,798	17,559	17,123	98,234	-570	97,664
June	98,677	-265	-45	53	61	98,481	18,002	17,745	98,738	-1,346	97,392
1992-93-Sept.	100,131	-198	-157	284	-9	100,051	18,439	18,845	99,645	-713	98,932
Dec.	101,889	-359	-40	156	-43	101,603	19,268	19,737	101,134	-897	100,237
Mar.	102,443	287	10	-45	-76	102,619	19,141	19,355	102,405	-889	101,516
June	103,663	487	-129	97	-92	104,026	19,600	20,042	103,584	-45	103,539
1993-94-Sept.	103,603	-62	-90	119	-37	103,533	20,358	20,868	103,023	1,480	104,503
Dec.	105,430	614	180	-74	-34	106,116	20,758	20,854	106,020	-518	105,502
Mar.	107,861	352	44	-132	12	108,137	20,573	20,728	107,982	327	108,309
June	109,802	429	-50	36	-27	110,190	20,998	21,519	109,669	103	109,772
1994-95-Sept.	112,034	1,513	-178	-609	-104	112,656	20,905	22,851	110,710	1,238	111,948
Dec.	113,487	1,305	-67	-307	11	114,429	21,114	23,362	112,181	366	112,547
Mar.	115,093	525	-110	-459	-2	115,047	21,992	24,220	112,819	1,552	114,371

Note: For annual data see the original series.

TABLE 59 — GDP(E) — ORIGINAL
(\$ million)

	Final consumption expenditure		Gross fixed capital expenditure							Total
			Private				Public			
	Private	Government	Dwellings	Non-dwelling construction	Equipment	Real estate transfer expenses	Total	Public enterprises	General government	
1985-86	143,619	44,830	11,239	8,400	18,799	2,817	41,255	10,828	7,220	18,048
1986-87	157,179	49,038	10,734	9,554	21,896	3,189	45,373	11,295	7,807	19,102
1987-88	175,169	52,538	12,468	12,663	24,875	4,909	54,915	9,923	7,516	17,439
1988-89	195,555	56,741	17,595	14,505	28,150	6,947	67,197	10,379	7,565	17,944
1989-90	217,495	61,520	18,545	16,768	27,252	5,165	67,730	13,029	8,629	21,658
1990-91	229,921	66,753	17,109	14,400	24,252	4,540	60,301	12,009	8,785	20,794
1991-92	241,816	71,517	16,918	11,338	23,256	4,665	56,177	11,752	8,814	20,566
1992-93	252,738	74,714	19,092	10,229	27,152	4,905	61,378	10,082	9,199	19,281
1993-94	263,454	77,595	21,628	10,708	29,875	5,785	67,996	9,054	8,914	17,968
1985-86-Sept.	34,752	10,568	2,952	2,040	4,716	773	10,481	2,708	1,403	4,111
Dec.	37,937	11,396	2,914	2,147	4,897	741	10,699	2,823	1,855	4,678
Mar.	34,458	10,733	2,672	1,983	4,038	628	9,321	2,499	1,473	3,972
June	36,472	12,133	2,701	2,230	5,148	675	10,754	2,798	2,489	5,287
1986-87-Sept.	38,136	12,083	2,754	2,339	4,729	733	10,555	2,517	1,726	4,243
Dec.	41,084	12,424	2,794	2,336	6,282	793	12,205	2,912	2,061	4,973
Mar.	38,080	11,525	2,511	2,165	4,780	765	10,221	2,476	1,667	4,143
June	39,879	13,006	2,675	2,714	6,105	898	12,392	3,390	2,353	5,743
1987-88-Sept.	42,192	12,540	2,874	3,039	5,515	1,095	12,523	2,367	1,747	4,114
Dec.	45,779	13,277	3,161	2,997	6,529	1,270	13,957	2,906	2,056	4,962
Mar.	42,765	12,730	3,068	2,990	5,679	1,143	12,880	2,226	1,610	3,836
June	44,433	13,991	3,365	3,637	7,152	1,401	15,555	2,424	2,103	4,527
1988-89-Sept.	46,601	13,596	4,050	3,553	5,940	1,833	15,376	1,975	1,617	3,592
Dec.	50,867	14,386	4,515	3,521	7,440	1,809	17,285	2,843	1,816	4,659
Mar.	47,773	13,175	4,268	3,432	6,615	1,680	15,995	2,144	1,744	3,888
June	50,314	15,584	4,762	3,999	8,155	1,625	18,541	3,417	2,388	5,805
1989-90-Sept.	52,752	14,633	4,992	4,481	6,952	1,397	17,822	3,018	1,744	4,762
Dec.	56,619	15,691	4,878	4,512	7,479	1,306	18,175	3,144	2,257	5,401
Mar.	52,991	14,805	4,311	3,949	5,871	1,199	15,330	3,032	1,923	4,955
June	55,133	16,491	4,364	3,826	6,950	1,263	16,403	3,835	2,705	6,540
1990-91-Sept.	56,828	16,691	4,487	4,007	6,261	1,191	15,946	2,984	1,864	4,848
Dec.	60,655	17,073	4,642	3,969	6,472	1,172	16,255	3,239	2,051	5,290
Mar.	55,279	15,897	3,952	3,202	5,318	1,037	13,509	2,379	2,089	4,468
June	57,159	17,092	4,028	3,222	6,201	1,140	14,591	3,407	2,781	6,188
1991-92-Sept.	59,631	18,271	4,136	3,053	5,720	1,216	14,125	2,683	1,992	4,675
Dec.	63,269	18,372	4,483	2,981	5,996	1,157	14,617	3,212	2,173	5,385
Mar.	58,501	16,946	4,023	2,589	5,142	1,110	12,864	2,417	1,881	4,298
June	60,415	17,928	4,276	2,715	6,398	1,182	14,571	3,440	2,768	6,208
1992-93-Sept.	62,613	19,097	4,645	2,532	5,512	1,255	13,944	2,898	1,836	4,734
Dec.	66,306	18,789	5,138	2,788	8,208	1,235	17,369	2,085	2,331	4,416
Mar.	60,743	17,536	4,499	2,276	6,135	1,176	14,086	2,249	1,994	4,243
June	63,076	19,292	4,810	2,633	7,297	1,239	15,979	2,850	3,038	5,888
1993-94-Sept.	64,508	19,301	5,345	2,581	6,825	1,364	16,115	2,187	1,759	3,946
Dec.	69,328	19,279	5,712	2,795	7,592	1,451	17,550	2,250	2,256	4,506
Mar.	63,612	18,597	4,961	2,504	7,035	1,436	15,936	1,541	1,906	3,447
June	66,006	20,418	5,610	2,828	8,423	1,534	18,395	3,076	2,993	6,069
1994-95-Sept.	69,270	19,543	6,114	2,664	8,208	1,588	18,574	2,628	1,880	4,508
Dec.	73,700	19,875	6,288	3,086	9,637	1,476	20,487	2,617	2,434	5,051
Mar.	68,115	18,522	5,426	2,900	7,687	1,240	17,253	2,538	2,000	4,538

TABLE 59 — GDP(E) — ORIGINAL—continued
(\$ million)

	Increase in stocks					Gross national expenditure	Exports of goods and services	Imports of goods and services	Gross domestic product GDP(E)	Statistical discrepancy	Gross domestic product GDP(I)
	Domestic final demand	Private non-farm	Farm	Public marketing authorities	Other public authorities						
1985-86	247,752	1,412	-191	-486	149	248,636	38,940	46,279	241,297	-263	241,034
1986-87	270,692	-1,299	75	-578	248	269,138	44,085	48,193	265,030	-1	265,029
1987-88	300,061	1,114	56	-869	168	300,530	51,683	53,006	299,207	422	299,629
1988-89	337,437	3,228	250	113	-20	341,008	55,449	61,245	335,212	4,715	339,927
1989-90	368,503	1,765	-224	3,120	261	373,425	60,981	67,552	366,854	4,197	371,051
1990-91	377,769	-3,033	-120	1,455	-197	375,874	66,277	65,957	376,194	2,875	379,069
1991-92	390,076	-1,639	132	-410	-26	388,133	69,997	67,990	390,140	-3,182	386,958
1992-93	408,111	186	-139	489	-244	408,403	76,444	77,857	406,990	-2,983	404,007
1993-94	427,013	1,288	-107	-53	-85	428,056	82,626	83,897	426,785	1,757	428,542
1985-86-Sept.	59,912	654	-305	-405	68	59,924	9,561	12,102	57,383	944	58,327
Dec.	64,710	142	360	1,936	153	67,301	10,276	11,845	65,732	-871	64,861
Mar.	58,484	1,018	-14	-1,009	-48	58,431	9,545	11,159	56,817	1,240	58,057
June	64,646	-402	-232	-1,008	-24	62,980	9,558	11,173	61,365	-1,576	59,789
1986-87-Sept.	65,017	-406	-247	-380	90	64,074	10,351	12,431	61,994	626	62,620
Dec.	70,686	-366	345	1,210	144	72,019	11,468	12,297	71,190	-505	70,685
Mar.	63,969	244	209	-593	95	63,924	10,794	11,471	63,247	496	63,743
June	71,020	-771	-232	-815	-81	69,121	11,472	11,994	68,599	-618	67,981
1987-88-Sept.	71,369	1,215	-145	-430	119	72,128	11,697	12,899	70,926	1,026	71,952
Dec.	77,975	368	430	999	27	79,799	13,570	13,498	79,871	-588	79,283
Mar.	72,211	-6	92	-775	5	71,527	13,763	13,417	71,873	767	72,640
June	78,506	-463	-321	-663	17	77,076	12,653	13,192	76,537	-783	75,754
1988-89-Sept.	79,165	1,449	-118	-116	-42	80,338	13,006	14,318	79,026	2,109	81,135
Dec.	87,197	1,019	818	2,005	52	91,091	14,035	15,218	89,908	-118	89,790
Mar.	80,831	941	-12	-658	-119	80,983	13,550	15,092	79,441	2,946	82,387
June	90,244	-181	-438	-1,118	89	88,596	14,858	16,617	86,837	-222	86,615
1989-90-Sept.	89,969	2,198	-290	311	131	92,319	14,761	18,097	88,983	1,151	90,134
Dec.	95,886	-30	728	3,406	88	100,078	15,134	16,974	98,238	25	98,263
Mar.	88,081	611	-187	-363	-5	88,137	15,505	16,781	86,861	3,025	89,886
June	94,567	-1,014	-475	-234	47	92,891	15,581	15,700	92,772	-4	92,768
1990-91-Sept.	94,313	-49	-266	430	67	94,495	15,846	17,308	93,033	1,283	94,316
Dec.	99,273	-1,193	737	2,064	25	100,906	16,927	17,056	100,777	83	100,860
Mar.	89,153	76	19	-391	-118	88,739	16,633	15,925	89,447	2,189	91,636
June	95,030	-1,867	-610	-648	-171	91,734	16,871	15,668	92,937	-680	92,257
1991-92-Sept.	96,702	-6	-456	-266	-40	95,934	17,091	17,059	95,966	-1,598	94,368
Dec.	101,643	-307	870	1,021	51	103,278	17,842	17,340	103,780	-1,582	102,198
Mar.	92,609	253	224	-605	-81	92,400	17,382	16,478	93,304	1,057	94,361
June	99,122	-1,579	-506	-560	44	96,521	17,682	17,113	97,090	-1,059	96,031
1992-93-Sept.	100,388	617	-586	-50	-4	100,365	18,319	19,765	98,919	-944	97,975
Dec.	106,880	-280	805	1,099	13	108,517	19,954	20,246	108,225	-1,565	106,660
Mar.	96,608	733	152	273	-54	97,712	18,964	18,599	98,077	-430	97,647
June	104,235	-884	-510	-833	-199	101,809	19,207	19,247	101,769	-44	101,725
1993-94-Sept.	103,870	758	-657	-208	-11	103,752	20,253	21,949	102,056	1,512	103,568
Dec.	110,663	748	887	1,913	26	114,237	21,495	21,410	114,322	-1,552	112,770
Mar.	101,592	819	202	-810	33	101,836	20,360	19,863	102,333	1,042	103,375
June	110,888	-1,037	-539	-948	-133	108,231	20,518	20,675	108,074	755	108,829
1994-95-Sept.	111,895	2,363	-581	-342	-81	113,254	20,712	24,062	109,904	1,170	111,074
Dec.	119,113	1,496	668	686	73	122,036	21,982	23,985	120,033	-806	119,227
Mar.	108,428	1,001	29	-1,064	20	108,414	21,589	23,212	106,791	2,657	109,448

TABLE 60 — IMPLICIT PRICE DEFLATORS — TREND
(1989-90 = 100.0)

	<i>Gross fixed capital expenditure</i>									
	<i>Final consumption expenditure</i>		<i>Private</i>					<i>Public</i>		
	<i>Private</i>	<i>Government</i>	<i>Dwellings</i>	<i>Non-dwelling construction</i>	<i>Equip-ment</i>	<i>Real estate transfer expenses</i>	<i>Total private</i>	<i>Public enter-prises</i>	<i>General govern-ment</i>	<i>Total public</i>
1985-86-Sept.	73.5	80.0	65.9	72.5	78.8	53.3	71.4	79.8	81.0	80.3
Dec.	75.0	81.4	67.3	74.7	82.0	55.1	73.7	80.9	82.5	81.5
Mar.	76.4	82.6	68.7	76.6	85.1	56.6	75.8	81.7	83.9	82.5
June	78.0	84.0	69.9	78.2	88.3	57.6	78.0	83.1	85.3	84.0
1986-87-Sept.	79.7	85.3	70.9	79.2	91.4	59.2	80.2	84.8	86.5	85.5
Dec.	81.3	86.4	71.9	80.3	94.2	61.7	82.3	86.1	87.5	86.7
Mar.	82.9	87.0	72.7	81.7	96.2	66.3	84.1	86.9	88.3	87.4
June	84.3	87.7	73.4	83.0	97.1	72.1	85.3	87.1	89.0	87.9
1987-88-Sept.	85.7	88.7	74.3	84.5	97.7	76.2	86.4	87.7	90.0	88.7
Dec.	87.1	89.6	75.4	86.1	98.7	77.6	87.6	88.7	91.0	89.7
Mar.	88.6	90.6	77.3	87.7	99.8	80.2	89.1	89.9	92.0	90.8
June	90.2	91.9	80.0	89.2	100.1	85.5	90.6	90.9	92.8	91.7
1988-89-Sept.	91.6	93.2	83.5	90.6	99.3	92.8	92.3	92.0	93.4	92.6
Dec.	93.0	94.7	87.6	92.3	98.3	97.9	94.0	93.4	94.3	93.8
Mar.	94.6	96.1	91.5	94.2	97.9	99.7	95.5	95.3	95.5	95.4
June	96.2	97.6	95.0	96.2	98.2	99.3	97.0	97.2	97.2	97.2
1989-90-Sept.	97.7	98.6	97.6	98.1	99.0	99.4	98.4	98.5	98.6	98.6
Dec.	99.2	99.4	99.6	99.7	99.9	100.7	99.8	99.5	99.7	99.6
Mar.	100.5	100.6	101.1	100.9	100.3	100.8	100.7	100.4	100.3	100.4
June	102.0	102.2	102.2	101.7	100.4	95.8	100.8	100.9	100.7	100.9
1990-91-Sept.	103.4	104.0	102.9	102.2	100.6	89.4	100.7	101.6	101.1	101.4
Dec.	104.7	105.3	103.4	102.4	101.3	85.2	100.7	102.5	101.5	102.1
Mar.	105.6	105.6	103.9	102.2	102.3	83.5	101.0	103.1	102.0	102.6
June	106.3	106.3	104.2	101.6	103.1	82.8	101.1	103.2	102.5	102.9
1991-92-Sept.	106.8	107.8	104.2	100.7	103.1	81.3	100.7	102.8	102.9	102.9
Dec.	107.4	109.4	104.1	99.7	102.8	79.6	100.1	102.5	103.0	102.7
Mar.	107.9	110.4	103.9	98.8	102.7	78.8	99.8	102.5	102.9	102.7
June	108.2	110.4	103.8	98.3	103.6	79.4	100.1	103.1	103.1	103.1
1992-93-Sept.	108.6	110.7	103.8	98.3	106.0	80.5	101.3	103.9	103.9	103.9
Dec.	109.2	111.7	103.8	98.3	108.8	82.1	102.7	104.3	104.5	104.4
Mar.	109.9	112.7	104.0	97.9	110.5	82.8	103.6	104.1	104.7	104.4
June	110.5	113.2	104.2	97.7	111.2	83.4	103.9	103.6	104.7	104.1
1993-94-Sept.	110.9	113.2	104.6	98.3	111.6	84.8	104.3	103.4	104.8	104.1
Dec.	111.3	112.7	105.0	99.1	111.7	87.0	104.8	102.9	104.9	103.9
Mar.	111.7	112.5	105.5	99.6	110.7	89.6	105.0	103.0	104.4	103.7
June	112.0	112.6	106.1	99.7	108.8	91.6	104.7	103.5	103.3	103.4
1994-95-Sept.	112.4	112.7	106.7	99.8	107.4	92.6	104.6	103.7	102.7	103.2
Dec.	113.0	112.6	107.4	99.9	106.9	93.2	104.8	103.7	102.5	103.1
Mar.	113.8	112.1	108.2	100.1	107.1	93.6	105.1	103.6	102.6	103.2

Note: For annual data see Table 61.

TABLE 60 — IMPLICIT PRICE DEFLATORS — TREND—*continued*
(1989-90 = 100.0)

	<i>Domestic final demand</i>	<i>Gross national expenditure</i>	<i>Exports of goods and services</i>	<i>Imports of goods and services</i>	<i>Gross domestic product GDP(E)</i>	<i>Gross farm product</i>	<i>Gross non-farm product GNFP(E)</i>	<i>Terms of trade</i>
1985-86-Sept.	74.7	74.7	83.4	90.8	73.4	67.9	73.6	91.9
Dec.	76.3	76.3	82.5	92.1	74.7	67.3	75.0	89.6
Mar.	77.8	77.8	81.0	93.0	75.9	66.6	76.3	87.1
June	79.4	79.4	81.0	96.0	77.2	66.9	77.6	84.4
1986-87-Sept.	81.1	81.1	82.5	100.0	78.5	68.3	79.0	82.5
Dec.	82.7	82.7	83.8	103.0	80.0	70.0	80.4	81.4
Mar.	84.1	84.3	84.1	102.9	81.6	72.8	82.0	81.7
June	85.3	85.6	84.2	101.3	83.1	76.4	83.4	83.1
1987-88-Sept.	86.5	86.7	86.1	101.7	84.5	82.4	84.5	84.7
Dec.	87.8	87.9	89.2	103.1	85.9	88.7	85.7	86.5
Mar.	89.1	89.2	92.2	103.2	87.6	96.1	87.3	89.3
June	90.6	90.7	93.6	100.6	89.6	103.3	89.1	93.0
1988-89-Sept.	92.1	92.1	93.7	96.5	91.6	107.9	91.0	97.1
Dec.	93.5	93.5	94.3	94.1	93.5	107.6	93.0	100.2
Mar.	95.0	95.0	96.3	94.8	95.3	105.1	94.9	101.6
June	96.6	96.6	98.6	97.0	96.9	102.5	96.7	101.6
1989-90-Sept.	98.1	98.1	99.8	99.0	98.2	101.4	98.1	100.8
Dec.	99.4	99.4	100.1	100.0	99.4	101.5	99.3	100.1
Mar.	100.6	100.5	99.9	99.8	100.6	99.6	100.6	100.1
June	101.7	101.7	99.9	100.2	101.6	93.4	101.9	99.7
1990-91-Sept.	102.9	102.7	99.8	101.6	102.4	84.6	103.1	98.2
Dec.	104.0	103.7	99.0	103.4	102.9	75.6	104.0	95.7
Mar.	104.7	104.5	97.3	104.3	103.2	70.6	104.6	93.3
June	105.3	105.3	95.2	103.2	103.7	70.3	105.1	92.2
1991-92-Sept.	105.8	106.0	93.8	101.7	104.3	72.8	105.5	92.2
Dec.	106.4	106.5	93.9	101.7	104.9	75.8	106.0	92.3
Mar.	106.8	106.9	94.9	102.9	105.2	77.1	106.3	92.2
June	107.1	107.2	96.1	104.9	105.4	77.5	106.4	91.6
1992-93-Sept.	107.6	107.6	97.3	107.1	105.6	78.3	106.7	90.8
Dec.	108.4	108.3	97.9	108.8	106.0	78.1	107.2	90.0
Mar.	109.1	108.9	98.0	110.1	106.5	77.1	107.6	89.0
June	109.6	109.5	98.2	111.4	106.8	76.6	108.0	88.2
1993-94-Sept.	109.9	109.8	97.9	111.9	106.9	78.1	108.1	87.5
Dec.	110.1	110.2	96.6	110.5	107.2	80.1	108.3	87.4
Mar.	110.4	110.5	94.8	108.1	107.6	81.5	108.6	87.7
June	110.5	110.7	93.7	105.8	108.0	83.0	108.9	88.6
1994-95-Sept.	110.7	110.8	94.0	105.0	108.3	84.6	109.1	89.5
Dec.	111.0	111.0	95.0	105.0	108.8	86.1	109.5	90.5
Mar.	111.5	111.3	96.0	105.3	109.2	87.5	109.8	91.2

Note: For annual data see Table 61.

TABLE 61 — IMPLICIT PRICE DEFLATORS — SEASONALLY ADJUSTED
(1989-90 = 100.0)

	Final consumption expenditure		Gross fixed capital expenditure							
			Private				Public			
	Private	Government	Dwellings	Non-dwelling construction	Equip-ment	Real estate transfer expenses	Total private	Public enter-prises	General govern-ment	Total public
1985-86	75.7	81.9	67.8	75.4	83.4	55.8	74.6	81.2	83.3	82.0
1986-87	82.1	86.6	72.2	81.1	94.8	64.4	83.0	86.5	88.0	87.1
1987-88	87.9	90.1	76.7	86.9	99.1	79.8	88.5	89.3	91.5	90.3
1988-89	93.9	95.3	89.4	93.3	98.3	98.0	94.7	94.5	95.3	94.8
1989-90	100.0	100.0	100.0	100.0	100.0	100.0	100.0	100.0	100.0	100.0
1990-91	105.1	105.2	103.6	102.1	101.8	84.9	100.8	102.6	101.7	102.2
1991-92	107.7	109.5	104.0	99.4	103.1	79.4	100.1	102.6	103.0	102.8
1992-93	109.6	112.0	103.9	97.9	109.1	82.7	102.9	104.2	104.5	104.3
1993-94	111.6	113.3	105.3	99.2	110.5	88.2	104.7	102.9	104.6	103.8
1985-86-Sept.	73.5	79.7	65.8	72.1	78.5	54.1	71.2	80.3	80.2	80.3
Dec.	75.0	82.0	67.4	74.8	82.1	55.1	73.7	80.1	83.1	81.3
Mar.	76.5	82.5	68.8	77.0	85.9	56.4	76.2	82.5	83.8	83.0
June	77.8	83.3	69.8	77.8	87.6	58.0	77.7	82.0	84.9	83.3
1986-87-Sept.	79.6	85.9	70.9	79.3	91.3	59.0	79.9	85.2	86.8	85.9
Dec.	81.5	86.6	72.0	80.6	94.1	61.4	82.7	86.5	87.7	87.0
Mar.	82.9	86.6	72.7	81.2	97.0	66.5	84.2	86.3	88.2	87.1
June	84.3	87.7	73.4	83.2	96.9	70.7	85.1	87.6	88.9	88.1
1987-88-Sept.	85.7	88.8	74.3	84.5	97.2	78.8	86.5	87.2	89.9	88.4
Dec.	87.0	89.7	75.5	86.1	98.6	77.8	87.5	88.6	91.2	89.7
Mar.	88.6	90.2	77.2	87.7	100.1	78.8	89.1	90.1	92.0	90.9
June	90.2	91.9	79.8	89.2	100.2	83.2	90.5	91.5	92.9	92.2
1988-89-Sept.	91.7	93.6	83.5	90.6	99.3	95.6	92.4	91.7	93.3	92.4
Dec.	93.1	94.3	87.5	92.3	98.4	96.9	93.9	92.4	94.2	93.1
Mar.	94.2	96.0	91.7	94.2	97.5	101.7	95.6	96.5	95.3	96.0
June	96.4	98.1	95.0	95.9	98.2	97.7	96.8	96.9	97.4	97.1
1989-90-Sept.	97.8	98.2	97.7	98.0	99.2	98.5	98.4	98.4	98.7	98.5
Dec.	99.0	99.9	99.6	100.0	100.0	101.3	100.0	99.6	99.6	99.6
Mar.	100.6	100.0	101.2	100.9	100.3	100.6	100.7	100.5	100.4	100.4
June	102.1	102.3	102.1	101.5	100.6	99.5	101.1	101.2	101.0	101.1
1990-91-Sept.	103.0	104.3	102.8	102.1	100.2	86.4	100.2	100.9	100.6	100.8
Dec.	105.1	105.2	103.5	102.6	101.3	83.6	100.7	103.1	102.0	102.6
Mar.	105.6	106.1	103.8	102.2	102.5	85.5	101.3	103.3	102.0	102.7
June	106.1	105.7	104.2	101.4	103.1	83.4	101.1	103.0	102.1	102.6
1991-92-Sept.	106.9	107.2	104.4	100.8	103.5	79.5	100.6	102.6	103.3	102.9
Dec.	107.3	110.4	104.0	99.8	102.6	81.5	100.3	103.0	103.1	103.1
Mar.	108.0	110.6	104.0	98.9	102.8	78.4	99.8	102.2	102.5	102.3
June	108.2	109.8	103.8	97.8	103.7	78.0	99.8	102.6	102.9	102.7
1992-93-Sept.	108.6	110.9	103.6	98.6	105.2	81.8	101.0	104.6	104.2	104.4
Dec.	109.0	111.1	104.0	98.0	108.6	82.6	103.0	104.4	104.7	104.6
Mar.	110.1	113.4	103.9	98.2	112.0	81.7	104.1	103.7	104.8	104.2
June	110.4	112.9	104.3	96.9	110.3	84.6	103.5	103.8	104.2	104.0
1993-94-Sept.	110.9	113.1	104.5	98.6	111.2	83.8	104.1	103.3	105.0	104.1
Dec.	111.3	113.1	105.1	99.1	111.9	87.0	104.9	103.3	105.2	104.3
Mar.	111.6	112.2	105.6	100.0	111.0	89.7	105.4	102.4	103.9	103.2
June	112.1	112.2	105.9	99.1	108.3	92.1	104.5	102.8	104.3	103.5
1994-95-Sept.	112.5	113.4	106.7	101.5	106.8	92.7	104.7	103.3	101.5	102.5
Dec.	112.7	112.5	107.6	99.8	107.3	92.7	104.9	103.0	102.6	102.8
Mar.	114.0	111.9	108.0	100.0	106.9	94.3	105.1	103.3	103.2	103.2

Note: Annual series are derived from original data.

TABLE 61 — IMPLICIT PRICE DEFLATORS — SEASONALLY ADJUSTED—*continued*
(1989-90 = 100.0)

	<i>Domestic final demand</i>	<i>Gross national expenditure</i>	<i>Exports of goods and services</i>	<i>Imports of goods and services</i>	<i>Gross domestic product GDP(F)</i>	<i>Gross farm product</i>	<i>Gross non-farm product GNFPI(E)</i>	<i>Terms of trade</i>
1985-86	77.0	77.0	81.7	92.0	75.4	67.0	75.7	88.8
1986-87	83.4	83.4	84.0	102.5	80.8	70.3	81.2	82.0
1987-88	88.5	88.5	90.7	102.2	86.8	89.6	86.7	88.7
1988-89	94.4	94.4	95.9	95.4	94.4	107.6	93.9	100.5
1989-90	100.0	100.0	100.0	100.0	100.0	100.0	100.0	100.0
1990-91	104.2	104.1	97.6	102.9	103.1	76.0	104.2	94.8
1991-92	106.6	106.7	94.6	102.4	105.0	75.2	106.2	92.4
1992-93	108.7	108.6	97.7	109.2	106.3	78.2	107.4	89.5
1993-94	110.4	110.4	95.8	109.2	107.5	79.9	108.6	87.7
1985-86-Sept.	74.6	74.7	83.7	89.8	73.5	68.4	73.8	93.2
Dec.	76.4	76.2	82.2	92.2	74.6	67.4	74.9	89.2
Mar.	77.9	77.9	81.9	94.2	75.9	66.7	76.3	86.9
June	79.1	79.3	78.5	92.2	77.2	65.6	77.7	85.1
1986-87-Sept.	81.2	81.0	83.6	102.8	78.3	69.7	78.7	81.3
Dec.	83.0	82.9	84.4	103.2	80.2	69.9	80.6	81.8
Mar.	84.0	84.2	84.5	103.4	81.5	72.2	81.9	81.7
June	85.3	85.7	83.3	100.5	83.1	76.2	83.4	82.9
1987-88-Sept.	86.6	86.7	85.9	100.3	84.6	83.7	84.6	85.6
Dec.	87.7	87.8	89.2	103.8	85.7	86.3	85.6	85.9
Mar.	89.1	89.2	92.7	104.1	87.6	98.8	87.1	89.0
June	90.6	90.6	93.8	100.7	89.5	99.4	89.2	93.1
1988-89-Sept.	92.2	92.3	94.2	96.2	92.0	112.2	91.2	97.9
Dec.	93.4	93.3	93.3	94.4	93.1	106.6	92.6	98.8
Mar.	94.9	94.9	95.6	92.9	95.4	104.8	95.0	102.9
June	96.8	96.7	99.9	98.2	97.0	100.7	96.9	101.7
1989-90-Sept.	98.0	98.3	99.9	100.2	98.2	103.3	98.0	99.7
Dec.	99.4	99.2	99.3	98.4	99.3	100.2	99.3	100.9
Mar.	100.5	100.4	99.9	100.7	100.3	98.1	100.3	99.2
June	101.9	102.2	100.8	100.8	102.2	99.7	102.3	100.0
1990-91-Sept.	102.6	102.1	98.2	99.1	102.0	79.9	102.9	99.1
Dec.	104.2	103.9	100.3	105.1	103.1	76.4	104.2	95.4
Mar.	104.9	104.7	97.6	105.2	103.2	71.4	104.6	92.8
June	105.1	105.1	94.6	102.7	103.5	67.4	105.0	92.1
1991-92-Sept.	105.8	105.9	93.6	101.1	104.3	75.0	105.4	92.6
Dec.	106.6	106.7	93.7	101.5	105.0	75.3	106.1	92.3
Mar.	106.9	107.0	95.4	103.7	105.2	79.5	106.3	92.0
June	106.9	107.0	95.6	103.7	105.4	73.7	106.6	92.2
1992-93-Sept.	107.6	107.5	97.5	107.8	105.5	80.0	106.5	90.4
Dec.	108.2	108.4	98.0	109.3	106.1	79.5	107.1	89.7
Mar.	109.4	108.9	98.2	109.7	106.6	75.9	107.8	89.5
June	109.5	109.6	97.3	110.5	106.8	75.6	108.1	88.1
1993-94-Sept.	109.8	109.7	98.5	112.9	106.7	78.6	107.9	87.2
Dec.	110.3	110.3	97.8	111.5	107.4	81.1	108.4	87.7
Mar.	110.3	110.3	93.5	106.7	107.3	80.4	108.4	87.6
June	110.4	110.9	93.8	106.1	108.1	83.2	109.1	88.4
1994-95-Sept.	110.8	110.9	94.0	105.3	108.4	84.9	109.2	89.3
Dec.	110.8	110.7	94.9	104.2	108.7	87.0	109.3	91.1
Mar.	111.5	111.4	96.1	105.9	109.2	85.9	109.9	90.7

Note: Annual series are derived from original data.

TABLE 62 — GDP(I) — TREND
(\$ million)

	Wages, salaries and supple- ments	Gross operating surplus						Gross domestic product at factor cost	plus Indirect taxes less subsidies	Gross domestic product
		Trading enterprises			General Public government	Financial enterprises etc.(a)				
		Private corporate	Unincorp- orated	Dwellings						
1985-86-Sept.	29,499	9,063	6,520	4,206	2,168	1,224	-1,367	51,313	7,294	58,607
Dec.	30,385	9,049	6,688	4,372	2,306	1,260	-1,380	52,680	7,283	59,963
Mar.	31,189	8,838	6,805	4,544	2,472	1,289	-1,377	53,760	7,101	60,861
June	31,906	8,804	6,910	4,705	2,552	1,313	-1,389	54,801	7,088	61,889
1986-87-Sept.	32,528	9,111	7,056	4,854	2,570	1,334	-1,408	56,045	7,302	63,347
Dec.	33,127	9,587	7,261	4,990	2,624	1,357	-1,415	57,531	7,682	65,213
Mar.	33,778	10,071	7,506	5,123	2,850	1,377	-1,411	59,294	8,057	67,351
June	34,507	10,441	7,745	5,257	3,121	1,394	-1,421	61,044	8,484	69,528
1987-88-Sept.	35,387	10,776	8,035	5,408	3,255	1,410	-1,444	62,827	8,916	71,743
Dec.	36,300	11,153	8,322	5,603	3,312	1,426	-1,453	64,663	9,193	73,856
Mar.	37,112	11,509	8,664	5,842	3,351	1,445	-1,415	66,508	9,357	75,865
June	37,973	11,874	9,118	6,081	3,456	1,464	-1,349	68,617	9,590	78,207
1988-89-Sept.	39,092	12,207	9,613	6,306	3,542	1,483	-1,287	70,956	9,911	80,867
Dec.	40,481	12,574	10,023	6,530	3,633	1,504	-1,260	73,485	10,204	83,689
Mar.	41,917	12,981	10,288	6,768	3,757	1,529	-1,307	75,933	10,409	86,342
June	43,161	13,403	10,429	7,012	3,846	1,559	-1,424	77,986	10,596	88,582
1989-90-Sept.	44,224	13,734	10,595	7,238	3,875	1,593	-1,573	79,686	10,794	90,480
Dec.	45,406	13,953	10,736	7,414	3,785	1,624	-1,704	81,214	11,019	92,233
Mar.	46,564	14,033	10,733	7,564	3,699	1,652	-1,779	82,466	11,196	93,662
June	47,419	14,084	10,517	7,727	3,807	1,678	-1,783	83,449	11,230	94,679
1990-91-Sept.	47,937	13,977	10,210	7,919	3,985	1,703	-1,757	83,974	11,203	95,177
Dec.	47,975	13,636	9,968	8,077	4,146	1,727	-1,704	83,825	11,197	95,022
Mar.	47,753	13,289	9,878	8,188	4,192	1,747	-1,655	83,392	11,212	94,604
June	47,689	13,179	9,886	8,275	4,172	1,763	-1,627	83,337	11,158	94,495
1991-92-Sept.	48,010	13,380	9,957	8,349	4,307	1,779	-1,631	84,151	11,048	95,199
Dec.	48,503	13,736	10,042	8,412	4,538	1,796	-1,653	85,374	11,031	96,405
Mar.	48,878	13,846	10,167	8,460	4,675	1,812	-1,634	86,204	11,131	97,335
June	49,063	13,850	10,357	8,510	4,657	1,826	-1,549	86,714	11,226	97,940
1992-93-Sept.	49,439	13,983	10,623	8,591	4,541	1,837	-1,447	87,567	11,229	98,796
Dec.	50,055	14,339	10,832	8,666	4,541	1,850	-1,366	88,917	11,240	100,157
Mar.	50,731	14,774	10,892	8,727	4,699	1,863	-1,325	90,361	11,405	101,766
June	51,225	15,053	10,902	8,789	4,802	1,877	-1,299	91,349	11,790	103,139
1993-94-Sept.	51,601	15,248	11,079	8,862	4,880	1,890	-1,261	92,299	12,202	104,501
Dec.	52,086	15,466	11,386	8,943	4,948	1,903	-1,227	93,505	12,520	106,025
Mar.	52,845	15,864	11,621	9,018	4,969	1,916	-1,208	95,025	12,910	107,935
June	53,676	16,351	11,679	9,096	4,937	1,930	-1,215	96,454	13,479	109,933
1994-95-Sept.	54,502	16,663	11,647	9,191	4,912	1,944	-1,230	97,629	13,911	111,540
Dec.	55,408	16,792	11,624	9,300	4,992	1,958	-1,233	98,841	14,067	112,908
Mar.	56,423	16,835	11,617	9,410	5,164	1,972	-1,226	100,195	14,030	114,225

(a) Financial enterprises less imputed bank service charge. Note: For annual data see the original series.

TABLE 63 — GDP(I) — SEASONALLY ADJUSTED
(\$ million)

	Wages, salaries and supple- ments	Gross operating surplus					Financial enterprises etc.(a)	Gross domestic product at factor cost	plus Indirect taxes less subsidies	Gross domestic product
		Trading enterprises			General Public government					
		Private corporate	Unincorp- orated	Dwellings						
1985-86-Sept.	29,365	9,508	6,571	4,229	2,229	1,225	-1,366	51,761	7,249	59,010
Dec.	30,379	8,711	6,714	4,359	2,189	1,262	-1,404	52,210	7,349	59,559
Mar.	31,500	8,990	6,767	4,518	2,483	1,289	-1,358	54,189	7,189	61,378
June	31,520	8,824	6,935	4,751	2,771	1,313	-1,378	54,736	6,813	61,549
1986-87-Sept.	32,742	8,761	7,025	4,848	2,363	1,332	-1,410	55,661	7,365	63,026
Dec.	33,181	9,934	7,285	4,946	2,649	1,358	-1,456	57,897	7,851	65,748
Mar.	33,632	9,984	7,457	5,176	2,852	1,377	-1,367	59,111	7,911	67,022
June	34,487	10,491	7,838	5,244	3,095	1,397	-1,418	61,134	8,489	69,623
1987-88-Sept.	35,492	10,609	7,971	5,394	3,390	1,407	-1,464	62,799	8,860	71,659
Dec.	36,256	11,354	8,271	5,583	3,220	1,426	-1,448	64,662	9,517	74,179
Mar.	37,111	11,434	8,870	5,877	3,321	1,446	-1,422	66,637	9,047	75,684
June	38,152	11,774	8,794	6,063	3,501	1,465	-1,358	68,391	9,585	77,976
1988-89-Sept.	38,711	12,374	9,799	6,316	3,527	1,483	-1,280	70,930	10,047	80,977
Dec.	40,625	12,514	10,067	6,529	3,704	1,504	-1,249	73,694	10,179	83,873
Mar.	42,029	12,864	10,263	6,752	3,529	1,528	-1,310	75,655	10,367	86,022
June	43,181	13,485	10,347	7,022	4,128	1,558	-1,396	78,325	10,568	88,893
1989-90-Sept.	44,129	13,846	10,668	7,235	3,749	1,593	-1,601	79,619	10,953	90,572
Dec.	45,336	13,802	10,686	7,444	3,765	1,627	-1,701	80,959	10,766	91,725
Mar.	46,570	14,033	10,743	7,546	3,854	1,651	-1,783	82,614	11,336	93,950
June	47,645	14,263	10,662	7,698	3,515	1,677	-1,800	83,660	11,365	95,025
1990-91-Sept.	47,748	13,689	10,096	7,936	4,131	1,704	-1,741	83,563	11,038	94,601
Dec.	48,003	14,052	9,895	8,085	4,258	1,727	-1,692	84,328	11,102	95,430
Mar.	48,192	13,036	9,956	8,227	4,078	1,748	-1,699	83,538	11,427	94,965
June	46,973	13,055	9,902	8,181	4,212	1,765	-1,564	82,524	11,148	93,672
1991-92-Sept.	48,188	13,466	9,882	8,430	4,250	1,774	-1,655	84,335	10,864	95,199
Dec.	48,717	13,757	10,067	8,400	4,491	1,798	-1,643	85,587	11,183	96,770
Mar.	48,951	13,968	10,303	8,425	4,817	1,813	-1,660	86,617	11,047	97,664
June	48,737	13,815	10,108	8,543	4,675	1,827	-1,567	86,138	11,254	97,392
1992-93-Sept.	49,684	13,786	10,740	8,563	4,441	1,836	-1,400	87,650	11,282	98,932
Dec.	49,908	14,459	10,884	8,685	4,548	1,850	-1,385	88,949	11,288	100,237
Mar.	50,689	14,770	10,957	8,730	4,633	1,863	-1,317	90,325	11,191	101,516
June	51,485	15,130	10,748	8,786	4,968	1,878	-1,300	91,695	11,844	103,539
1993-94-Sept.	51,551	15,217	11,083	8,839	4,837	1,889	-1,272	92,144	12,359	104,503
Dec.	51,856	15,366	11,411	8,971	4,726	1,904	-1,230	93,004	12,498	105,502
Mar.	52,856	15,986	11,650	9,024	5,322	1,916	-1,183	95,571	12,738	108,309
June	53,976	16,078	11,751	9,064	4,768	1,930	-1,227	96,340	13,432	109,772
1994-95-Sept.	54,329	17,098	11,531	9,206	4,863	1,944	-1,235	97,736	14,212	111,948
Dec.	55,183	16,616	11,673	9,301	4,985	1,958	-1,237	98,479	14,068	112,547
Mar.	56,756	16,756	11,624	9,406	5,241	1,972	-1,219	100,536	13,835	114,371

(a) Financial enterprises less imputed bank service charge. Note: For annual data see the original series.

TABLE 64 — GDP(I) — ORIGINAL
(\$ million)

	Wages, salaries and supple- ments	Gross operating surplus						Gross domestic product at factor cost	plus Indirect taxes less subsidies	Gross domestic product
		Trading enterprises				General enterprises etc. (a)	Financial enterprises etc. (a)			
		Private corporate	Unincorp- orated	Dwellings	Public government					
1985-86	122,535	36,049	26,931	17,826	9,569	5,089	-5,500	212,499	28,535	241,034
1986-87	133,983	39,138	29,401	20,186	10,835	5,464	-5,649	233,358	31,671	265,029
1987-88	147,220	45,143	33,653	23,084	13,453	5,744	-5,691	262,606	37,023	299,629
1988-89	164,686	51,124	40,611	26,608	14,857	6,073	-5,237	298,722	41,205	339,927
1989-90	183,438	55,900	42,735	29,922	14,942	6,548	-6,891	326,594	44,457	371,051
1990-91	190,757	54,025	40,169	32,432	16,716	6,944	-6,705	334,338	44,731	379,069
1991-92	194,684	54,962	40,276	33,797	18,183	7,212	-6,531	342,583	44,375	386,958
1992-93	201,583	58,077	43,395	34,767	18,551	7,427	-5,408	358,392	45,615	404,007
1993-94	210,946	62,559	45,709	35,901	19,641	7,639	-4,915	377,480	51,062	428,542
1985-86-Sept.	28,900	9,699	5,775	4,358	2,717	1,225	-1,351	51,323	7,004	58,327
Dec.	31,741	9,614	9,584	4,557	2,307	1,262	-1,445	57,620	7,241	64,861
Mar.	29,985	8,170	5,852	4,405	2,260	1,289	-1,311	50,650	7,407	58,057
June	31,909	8,566	5,720	4,506	2,285	1,313	-1,393	52,906	6,883	59,789
1986-87-Sept.	32,334	8,971	6,308	4,984	2,890	1,332	-1,400	55,419	7,201	62,620
Dec.	34,714	10,950	9,657	5,175	2,737	1,358	-1,507	63,084	7,601	70,685
Mar.	31,975	9,076	6,802	5,049	2,599	1,377	-1,311	55,567	8,176	63,743
June	34,960	10,141	6,634	4,978	2,609	1,397	-1,431	59,288	8,693	67,981
1987-88-Sept.	35,452	10,837	7,431	5,529	4,126	1,407	-1,457	63,325	8,627	71,952
Dec.	37,477	12,515	10,944	5,852	3,293	1,426	-1,508	69,999	9,284	79,283
Mar.	36,200	10,433	7,747	5,815	3,023	1,446	-1,353	63,311	9,329	72,640
June	38,091	11,358	7,531	5,888	3,011	1,465	-1,373	65,971	9,783	75,754
1988-89-Sept.	39,062	12,608	8,947	6,245	4,261	1,483	-1,274	71,332	9,803	81,135
Dec.	41,712	13,724	13,657	6,865	3,763	1,504	-1,313	79,912	9,878	89,790
Mar.	40,743	11,817	8,928	6,680	3,219	1,528	-1,230	71,685	10,702	82,387
June	43,169	12,975	9,079	6,818	3,614	1,558	-1,420	75,793	10,822	86,615
1989-90-Sept.	43,981	14,079	9,782	7,129	4,472	1,593	-1,590	79,446	10,688	90,134
Dec.	46,703	15,193	14,459	7,861	3,822	1,627	-1,771	87,894	10,369	98,263
Mar.	45,006	12,916	9,325	7,457	3,521	1,651	-1,692	78,184	11,702	89,886
June	47,748	13,712	9,169	7,475	3,127	1,677	-1,838	81,070	11,698	92,768
1990-91-Sept.	47,608	13,903	9,414	7,791	4,868	1,704	-1,721	83,567	10,749	94,316
Dec.	49,280	15,517	12,503	8,577	4,307	1,727	-1,763	90,148	10,712	100,860
Mar.	46,710	12,104	9,003	8,117	3,756	1,748	-1,603	79,835	11,801	91,636
June	47,159	12,501	9,249	7,947	3,785	1,765	-1,618	80,788	11,469	92,257
1991-92-Sept.	47,945	13,663	8,825	8,250	4,955	1,774	-1,622	83,790	10,578	94,368
Dec.	50,125	15,144	12,574	8,946	4,531	1,798	-1,716	91,402	10,796	102,198
Mar.	47,568	12,986	9,406	8,301	4,461	1,813	-1,558	82,977	11,384	94,361
June	49,046	13,169	9,471	8,300	4,236	1,827	-1,635	84,414	11,617	96,031
1992-93-Sept.	49,489	13,998	9,530	8,359	5,143	1,836	-1,360	86,995	10,980	97,975
Dec.	52,170	15,953	13,396	9,276	4,566	1,850	-1,457	95,754	10,906	106,660
Mar.	48,140	13,742	10,698	8,595	4,321	1,863	-1,214	86,145	11,502	97,647
June	51,784	14,384	9,771	8,537	4,521	1,878	-1,377	89,498	12,227	101,725
1993-94-Sept.	51,412	15,462	9,795	8,615	5,576	1,889	-1,223	91,526	12,042	103,568
Dec.	54,127	16,914	14,707	9,598	4,735	1,904	-1,304	100,681	12,089	112,770
Mar.	50,259	14,905	10,467	8,879	4,974	1,916	-1,079	90,321	13,054	103,375
June	55,148	15,278	10,740	8,809	4,356	1,930	-1,309	94,952	13,877	108,829
1994-95-Sept.	53,613	17,384	10,913	8,965	5,590	1,944	-1,182	97,227	13,847	111,074
Dec.	57,324	18,319	14,379	9,961	4,989	1,958	-1,315	105,615	13,612	119,227
Mar.	54,206	15,563	10,500	9,252	4,904	1,972	-1,111	95,286	14,162	109,448

(a) Financial enterprises less imputed bank service charge.

TABLE 65 — GROSS FARM PRODUCT AND GROSS NON-FARM PRODUCT — TREND, SEASONALLY ADJUSTED AND ORIGINAL
(\$ million)

	<i>Trend</i>		<i>Seasonally adjusted</i>		<i>Original</i>	
	<i>Gross farm product</i>	<i>Gross non-farm product(I)</i>	<i>Gross farm product</i>	<i>Gross non-farm product(I)</i>	<i>Gross farm product</i>	<i>Gross non-farm product(I)</i>
1985-86					8,474	232,560
1986-87					9,268	255,761
1987-88					11,243	288,386
1988-89					13,443	326,484
1989-90					13,665	357,386
1990-91					11,115	367,954
1991-92					10,380	376,578
1992-93					11,449	392,558
1993-94					12,095	416,447
1985-86-Sept.	2,189	56,418	2,174	56,836	1,397	56,930
Dec.	2,131	57,832	2,123	57,436	4,441	60,420
Mar.	2,108	58,753	2,121	59,257	1,548	56,509
June	2,148	59,741	2,101	59,448	1,088	58,701
1986-87-Sept.	2,218	61,129	2,265	60,761	1,623	60,997
Dec.	2,307	62,906	2,308	63,440	4,038	66,647
Mar.	2,414	64,937	2,370	64,652	2,046	61,697
June	2,513	67,015	2,567	67,056	1,561	66,420
1987-88-Sept.	2,675	69,068	2,657	69,002	2,214	69,738
Dec.	2,823	71,033	2,746	71,433	4,814	74,469
Mar.	2,985	72,880	3,173	72,511	2,415	70,225
June	3,172	75,035	2,917	75,059	1,800	73,954
1988-89-Sept.	3,317	77,550	3,491	77,486	2,770	78,365
Dec.	3,341	80,348	3,370	80,503	6,261	83,529
Mar.	3,303	83,039	3,260	82,762	2,346	80,041
June	3,274	85,308	3,168	85,725	2,066	84,549
1989-90-Sept.	3,348	87,132	3,462	87,110	2,727	87,407
Dec.	3,446	88,787	3,395	88,330	6,434	91,829
Mar.	3,432	90,230	3,408	90,542	2,406	87,480
June	3,271	91,408	3,430	91,595	2,098	90,670
1990-91-Sept.	3,027	92,150	2,877	91,724	2,321	91,995
Dec.	2,758	92,264	2,815	92,615	4,919	95,941
Mar.	2,596	92,008	2,578	92,387	1,891	89,745
June	2,530	91,965	2,493	91,179	1,984	90,273
1991-92-Sept.	2,548	92,651	2,605	92,594	1,680	92,688
Dec.	2,599	93,806	2,512	94,258	4,414	97,784
Mar.	2,644	94,691	2,810	94,854	2,216	92,145
June	2,730	95,210	2,526	94,866	2,070	93,961
1992-93-Sept.	2,826	95,970	2,916	96,016	1,876	96,099
Dec.	2,850	97,307	2,945	97,292	4,734	101,926
Mar.	2,824	98,942	2,741	98,775	2,848	94,799
June	2,803	100,336	2,762	100,777	1,991	99,734
1993-94-Sept.	2,899	101,602	2,936	101,567	1,830	101,738
Dec.	3,064	102,961	3,033	102,469	5,534	107,236
Mar.	3,130	104,805	3,133	105,176	2,344	101,031
June	3,028	106,905	3,169	106,603	2,387	106,442
1994-95-Sept.	2,807	108,733	2,678	109,270	2,263	108,811
Dec.	2,590	110,318	2,591	109,956	4,438	114,789
Mar.	2,425	111,800	2,460	111,911	1,748	107,700

TABLE 66 — SELECTED INCOME AGGREGATES — TREND, SEASONALLY ADJUSTED AND ORIGINAL
(\$ million)

	Trend Non-farm			Seasonally adjusted Non-farm			Original Non-farm		
	Wages salaries and supple- ments	Gross operat- ing surplus (a)	Indirect taxes less subsidies	Wages salaries and supple- ments	Gross operat- ing surplus (a)	Indirect taxes less subsidies	Wages salaries and supple- ments	Gross operat- ing surplus (a)	Indirect taxes less subsidies
1985-86							120,838	84,108	28,025
1986-87							132,246	92,378	31,322
1987-88							145,224	106,814	36,295
1988-89							162,340	122,820	40,488
1989-90							180,893	133,110	43,726
1990-91							188,405	135,912	43,398
1991-92							192,454	139,677	43,766
1992-93							199,299	146,219	45,021
1993-94							208,486	154,783	50,454
1985-86-Sept.	29,099	20,290	7,171	28,953	20,922	7,102	28,501	21,670	6,885
Dec.	29,964	20,819	7,168	29,960	20,339	7,279	31,296	22,126	7,181
Mar.	30,758	21,106	6,977	31,071	21,203	7,052	29,562	19,715	7,254
June	31,476	21,384	6,958	31,082	21,772	6,659	31,479	20,597	6,705
1986-87-Sept.	32,100	21,915	7,187	32,322	21,257	7,260	31,926	22,058	7,081
Dec.	32,699	22,671	7,595	32,752	23,020	7,766	34,259	24,934	7,603
Mar.	33,340	23,662	7,968	33,193	23,620	7,829	31,542	21,992	8,097
June	34,050	24,633	8,359	34,037	24,668	8,372	34,519	23,394	8,541
1987-88-Sept.	34,911	25,440	8,750	35,009	25,369	8,681	34,983	26,369	8,436
Dec.	35,810	26,244	9,007	35,763	26,373	9,319	36,954	28,518	9,079
Mar.	36,607	27,073	9,170	36,609	27,005	8,873	35,703	25,265	9,164
June	37,445	28,072	9,401	37,634	27,913	9,405	37,584	26,662	9,616
1988-89-Sept.	38,536	29,097	9,720	38,145	29,297	9,841	38,511	30,065	9,580
Dec.	39,901	30,182	10,022	40,044	30,214	9,990	41,098	32,558	9,682
Mar.	41,322	31,256	10,239	41,440	30,890	10,214	40,159	29,025	10,559
June	42,555	32,197	10,421	42,571	32,594	10,398	42,572	31,172	10,667
1989-90-Sept.	43,607	32,899	10,607	43,514	32,848	10,756	43,383	33,566	10,455
Dec.	44,768	33,253	10,847	44,705	33,137	10,562	46,037	35,734	10,202
Mar.	45,925	33,414	11,018	45,931	33,558	11,185	44,372	31,599	11,550
June	46,801	33,741	10,972	46,985	33,549	11,184	47,101	32,211	11,519
1990-91-Sept.	47,341	34,010	10,851	47,211	33,946	10,604	47,085	34,627	10,300
Dec.	47,385	34,033	10,825	47,395	34,505	10,680	48,642	37,045	10,290
Mar.	47,154	33,860	10,902	47,581	33,556	11,201	46,102	31,936	11,562
June	47,093	33,804	10,933	46,379	33,698	10,901	46,576	32,304	11,246
1991-92-Sept.	47,442	34,192	10,871	47,618	34,192	10,665	47,390	34,777	10,369
Dec.	47,953	34,826	10,885	48,174	34,865	11,064	49,557	37,469	10,676
Mar.	48,326	35,193	10,994	48,404	35,388	10,909	47,022	33,634	11,234
June	48,494	35,370	11,070	48,166	35,337	11,103	48,485	33,797	11,487
1992-93-Sept.	48,857	35,655	11,067	49,095	35,397	11,088	48,914	35,932	10,777
Dec.	49,481	36,246	11,096	49,325	36,346	11,156	51,563	39,197	10,773
Mar.	50,167	36,968	11,269	50,138	37,012	11,079	47,588	35,183	11,379
June	50,654	37,461	11,644	50,925	37,586	11,688	51,234	35,907	12,092
1993-94-Sept.	51,012	37,914	12,049	50,942	37,826	12,182	50,817	38,400	11,855
Dec.	51,475	38,435	12,374	51,252	38,177	12,366	53,500	41,181	11,955
Mar.	52,225	39,108	12,765	52,245	39,585	12,613	49,647	37,630	12,917
June	53,064	39,805	13,321	53,338	39,305	13,257	54,522	37,572	13,727
1994-95-Sept.	53,905	40,361	13,752	53,749	40,772	14,040	53,046	41,338	13,665
Dec.	54,827	40,839	13,926	54,608	40,691	13,936	56,727	43,941	13,478
Mar.	55,855	41,312	13,916	56,175	41,259	13,724	53,623	39,177	14,039

(a) Trading enterprises.

TABLE 67 — HOUSEHOLD INCOME — TREND, SEASONALLY ADJUSTED AND ORIGINAL

	<i>Trend</i>			<i>Seasonally adjusted</i>			<i>Original</i>		
	<i>Household income (\$m)</i>	<i>Household disposable income (\$m)</i>	<i>Household saving ratio (per cent)</i>	<i>Household income (\$m)</i>	<i>Household disposable income (\$m)</i>	<i>Household saving ratio (per cent)</i>	<i>Household income (\$m)</i>	<i>Household disposable income (\$m)</i>	<i>Household saving ratio (per cent)</i>
1985-86							193,528	155,095	7.4
1986-87							212,767	167,935	6.4
1987-88							235,402	186,444	6.0
1988-89							265,438	209,202	6.5
1989-90							294,572	233,365	6.8
1990-91							305,571	244,755	6.1
1991-92							311,441	255,763	5.5
1992-93							321,236	265,862	4.9
1993-94							336,796	278,555	5.4
1985-86-Sept.	46,529	37,531	7.3	46,438	37,409	6.8	44,466	36,828	
Dec.	47,875	38,444	7.4	47,875	38,526	6.9	52,633	44,986	
Mar.	49,107	39,271	7.6	49,350	39,392	8.8	45,588	36,511	
June	50,294	40,110	7.5	49,992	39,838	6.9	50,841	36,770	
1986-87-Sept.	51,368	40,835	6.9	51,498	40,977	6.7	49,984	40,907	
Dec.	52,453	41,404	6.1	52,670	41,764	7.2	56,825	47,767	
Mar.	53,731	42,287	6.1	53,283	41,718	4.9	49,920	39,094	
June	55,122	43,434	6.1	55,319	43,254	6.0	56,038	40,167	
1987-88-Sept.	56,670	44,660	5.9	56,841	45,634	7.7	55,827	46,037	
Dec.	58,105	45,788	5.5	57,831	44,994	3.8	62,081	51,022	
Mar.	59,415	46,804	5.3	59,798	46,944	5.4	57,028	44,924	
June	61,021	48,144	5.9	60,665	48,402	6.5	60,466	44,461	
1988-89-Sept.	63,012	49,779	6.5	62,930	49,379	6.1	61,826	49,434	
Dec.	65,214	51,425	6.5	65,469	51,697	6.8	70,449	58,499	
Mar.	67,438	53,150	6.4	67,394	53,059	6.1	63,746	50,442	
June	69,430	54,749	6.5	69,317	54,884	6.7	69,417	50,827	
1989-90-Sept.	71,306	56,404	6.9	71,462	56,208	6.5	69,590	55,497	
Dec.	73,122	58,105	7.3	72,980	57,957	7.3	78,407	65,271	
Mar.	74,728	59,547	7.6	74,693	60,063	8.1	70,654	56,944	
June	75,945	60,592	7.5	76,145	60,235	6.9	75,921	55,653	
1990-91-Sept.	76,732	61,366	7.4	76,626	61,329	7.6	74,991	61,139	
Dec.	76,800	61,524	6.9	76,861	61,740	6.7	81,904	68,896	
Mar.	76,521	61,420	6.0	76,946	62,046	7.2	73,174	58,871	
June	76,487	61,624	5.2	75,624	60,108	3.3	75,502	55,849	
1991-92-Sept.	77,145	62,672	5.5	77,382	63,430	6.1	75,931	64,029	
Dec.	77,940	63,833	5.8	78,042	63,936	6.0	83,224	70,855	
Mar.	78,409	64,518	5.6	79,009	64,850	6.2	75,579	61,787	
June	78,586	64,773	4.9	77,632	63,990	3.8	76,707	59,092	
1992-93-Sept.	79,097	65,338	4.7	79,565	65,842	5.2	78,637	67,047	
Dec.	79,914	66,077	4.8	79,821	65,951	4.8	86,021	73,788	
Mar.	80,704	66,740	4.9	80,789	66,683	4.8	77,200	63,400	
June	81,261	67,162	4.8	81,327	67,444	4.8	79,378	61,627	
1993-94-Sept.	82,103	67,819	4.7	81,920	67,556	4.9	81,178	68,862	
Dec.	83,298	68,832	4.9	83,161	68,599	4.4	90,119	77,083	
Mar.	84,603	69,977	5.1	84,819	70,257	5.3	80,157	65,989	
June	85,642	70,864	4.7	85,908	71,174	5.7	85,342	66,621	
1994-95-Sept.	86,574	71,470	3.9	86,182	71,029	2.9	84,715	71,729	
Dec.	87,689	72,166	3.1	87,606	72,199	3.3	93,992	80,066	
Mar.	88,966	73,027	2.6	89,303	73,216	2.8	84,736	68,967	

TABLE 68 — OTHER SELECTED SERIES — TREND

	<i>GDP(A)</i> <i>per</i> <i>capita</i> <i>(a)(\$)</i>	<i>Gross</i> <i>national</i> <i>product</i> <i>(a)(\$m)</i>	<i>Gross</i> <i>national</i> <i>product</i> <i>(\$m)</i>	<i>Terms</i> <i>of</i> <i>trade</i> <i>(1989-90</i> <i>=100.0)</i>	<i>Real</i> <i>gross</i> <i>domestic</i> <i>income</i> <i>(a)(\$m)</i>	<i>Private</i> <i>non-farm</i> <i>stocks</i> <i>levels</i> <i>(a)(\$m)</i>	<i>Private</i> <i>non-farm</i> <i>stocks</i> <i>levels</i> <i>(\$m)</i>	<i>Sales</i> <i>(\$m)</i>	<i>Stocks</i> <i>to sales</i> <i>ratio</i> <i>(b)</i>	<i>Imports</i> <i>to sales</i> <i>ratio</i>
1985-86-Sept.	5,003	77,389	56,796	91.9	78,861	52,533	41,262	38,779	1.064	0.229
Dec.	5,005	77,792	58,115	89.6	78,974	53,126	42,311	39,277	1.077	0.231
Mar.	4,984	77,625	58,947	87.1	78,545	53,619	43,146	39,320	1.097	0.228
June	4,972	77,614	59,893	84.4	78,222	53,686	43,790	39,880	1.098	0.224
1986-87-Sept.	4,978	78,054	61,272	82.5	78,404	53,260	44,321	41,138	1.077	0.221
Dec.	5,000	78,778	63,051	81.4	78,975	52,707	44,924	42,448	1.058	0.218
Mar.	5,036	79,835	65,131	81.7	80,060	52,505	45,688	43,277	1.056	0.215
June	5,090	81,054	67,267	83.1	81,415	52,747	46,616	44,033	1.059	0.211
1987-88-Sept.	5,157	82,327	69,397	84.7	82,876	53,099	47,646	45,409	1.049	0.212
Dec.	5,209	83,170	71,355	86.5	84,068	53,393	48,698	47,024	1.036	0.214
Mar.	5,231	83,569	73,183	89.3	85,034	53,615	49,764	48,101	1.035	0.215
June	5,247	84,052	75,372	93.0	86,193	53,995	50,828	48,773	1.042	0.215
1988-89-Sept.	5,274	84,903	77,910	97.1	87,703	54,716	51,909	49,732	1.044	0.217
Dec.	5,320	85,942	80,482	100.2	89,399	55,587	53,028	51,620	1.027	0.220
Mar.	5,374	86,907	82,810	101.6	90,853	56,547	54,402	54,099	1.006	0.226
June	5,415	87,528	84,741	101.6	91,743	57,550	56,019	56,180	0.997	0.228
1989-90-Sept.	5,440	87,863	86,325	100.8	92,229	58,382	57,539	57,597	0.999	0.229
Dec.	5,456	88,225	87,793	100.1	92,697	58,932	58,696	58,445	1.004	0.223
Mar.	5,454	88,712	89,224	100.1	93,131	59,122	59,411	58,877	1.009	0.214
June	5,435	88,935	90,358	99.7	93,144	58,876	59,780	59,150	1.011	0.208
1990-91-Sept.	5,396	88,644	90,891	98.2	92,518	58,257	59,844	59,305	1.009	0.207
Dec.	5,346	87,923	90,559	95.7	91,492	57,452	59,587	59,168	1.007	0.209
Mar.	5,305	87,254	89,971	93.3	90,518	56,730	59,108	58,919	1.003	0.209
June	5,277	87,069	90,058	92.2	89,902	56,142	58,470	58,676	0.996	0.208
1991-92-Sept.	5,267	87,533	91,219	92.2	89,872	55,635	57,845	58,715	0.985	0.209
Dec.	5,277	88,219	92,639	92.3	90,345	55,255	57,480	59,125	0.972	0.212
Mar.	5,292	88,851	93,570	92.2	90,937	55,036	57,447	59,687	0.962	0.217
June	5,313	89,390	94,109	91.6	91,394	54,789	57,580	60,575	0.951	0.224
1992-93-Sept.	5,338	90,098	95,119	90.8	91,768	54,500	57,771	61,762	0.935	0.230
Dec.	5,373	91,202	96,753	90.0	92,388	54,435	58,149	62,737	0.927	0.235
Mar.	5,413	92,505	98,505	89.0	93,327	54,607	58,695	63,405	0.926	0.238
June	5,443	93,561	99,799	88.2	94,234	54,887	59,311	63,953	0.927	0.242
1993-94-Sept.	5,479	94,620	101,133	87.5	95,114	55,239	59,842	64,630	0.926	0.244
Dec.	5,532	95,702	102,631	87.4	96,100	55,562	60,189	65,590	0.918	0.243
Mar.	5,603	96,994	104,427	87.7	97,490	55,960	60,640	66,742	0.909	0.241
June	5,676	98,444	106,264	88.6	99,203	56,628	61,511	68,129	0.903	0.245
1994-95-Sept.	5,724	99,580	107,787	89.5	100,561	57,600	62,897	69,723	0.902	0.251
Dec.	5,751	100,288	109,111	90.5	101,563	58,710	64,490	71,325	0.904	0.257
Mar.	5,765	100,782	110,414	91.2	102,427	59,785	66,109	72,904	0.907	0.260

(a) Derived from data at average 1989-90 prices. (b) Annual derived from simple average of original quarterly ratios.

TABLE 69 — OTHER SELECTED SERIES — SEASONALLY ADJUSTED

	GDP(A) per capita (a)(\$)	Gross national product (a)(\$m)	Gross national product (\$m)	Terms of trade (1989-90 =100.0)	Real gross domestic income (a)(\$m)	Private non-farm stocks levels (a)(\$m)	Private non-farm stocks levels (\$m)	Sales (\$m)	Stocks to sales ratio	Imports to sales ratio
1985-86	19,945	309,954	233,349	88.8	314,520	53,300	42,620	157,109	1.089	0.227
1986-87	20,104	317,802	256,349	82.0	318,771	52,688	45,352	171,195	1.064	0.217
1987-88	20,850	333,679	289,366	88.7	338,768	53,548	49,237	189,332	1.043	0.213
1988-89	21,394	345,641	326,330	100.5	360,365	56,054	53,789	211,577	1.020	0.222
1989-90	21,783	353,623	353,623	100.0	371,033	58,918	58,939	233,981	1.010	0.218
1990-91	21,294	350,745	361,453	94.8	364,086	57,140	59,254	235,710	1.008	0.209
1991-92	21,150	353,926	371,534	92.4	362,724	55,159	57,549	238,312	0.968	0.214
1992-93	21,581	367,534	390,410	89.5	371,766	54,631	58,506	251,798	0.933	0.236
1993-94	22,273	385,837	414,446	87.7	388,105	55,775	60,482	265,169	0.915	0.243
1985-86-Sept.	5,013	78,161	57,259	93.2	79,712	52,526	41,193	39,066	1.054	0.228
Dec.	5,001	77,182	57,699	89.2	78,308	52,830	42,158	39,584	1.065	0.231
Mar.	4,987	78,278	59,492	86.9	79,159	53,776	43,407	39,073	1.111	0.230
June	4,952	76,874	59,483	85.1	77,691	54,088	43,733	39,366	1.111	0.220
1986-87-Sept.	4,988	78,333	61,034	81.3	78,445	52,959	44,254	41,316	1.071	0.222
Dec.	5,006	78,916	63,542	81.8	79,182	52,655	44,874	42,958	1.045	0.220
Mar.	5,022	79,591	64,798	81.7	79,856	52,600	45,837	43,018	1.066	0.212
June	5,092	80,997	67,321	82.9	81,323	52,531	46,447	44,001	1.056	0.213
1987-88-Sept.	5,155	82,471	69,418	85.6	83,057	53,207	47,637	45,063	1.057	0.208
Dec.	5,219	83,446	71,641	85.9	84,296	53,644	48,923	47,222	1.036	0.216
Mar.	5,242	83,378	72,945	89.0	84,801	53,392	49,561	48,716	1.017	0.218
June	5,229	83,935	75,184	93.1	86,080	53,958	50,847	48,376	1.051	0.212
1988-89-Sept.	5,267	84,818	77,988	97.9	87,766	54,710	52,040	49,398	1.053	0.214
Dec.	5,338	86,192	80,716	98.8	89,408	55,724	53,021	51,758	1.024	0.225
Mar.	5,354	86,706	82,564	102.9	90,762	56,436	54,165	53,970	1.004	0.220
June	5,426	87,649	84,823	101.7	92,119	57,377	55,968	56,476	0.991	0.230
1989-90-Sept.	5,454	88,128	86,639	99.7	92,102	58,761	57,951	57,741	1.004	0.233
Dec.	5,426	87,677	87,312	100.9	92,252	58,736	58,413	58,036	1.006	0.219
Mar.	5,471	88,831	89,212	99.2	93,416	59,019	59,421	59,228	1.003	0.221
June	5,447	89,195	90,696	100.0	93,444	59,153	59,975	59,046	1.016	0.201
1990-91-Sept.	5,380	88,829	90,902	99.1	92,289	58,289	59,695	59,082	1.010	0.209
Dec.	5,350	87,407	90,434	95.4	91,443	57,145	59,585	59,457	1.002	0.212
Mar.	5,311	87,744	90,474	92.8	90,785	56,856	59,200	59,065	1.002	0.208
June	5,266	86,762	89,196	92.1	89,600	56,258	58,524	58,161	1.006	0.207
1991-92-Sept.	5,273	87,217	91,090	92.6	89,737	55,472	57,675	59,065	0.976	0.207
Dec.	5,268	88,622	93,266	92.3	90,491	55,226	57,507	59,033	0.974	0.216
Mar.	5,308	89,144	93,983	92.0	91,104	55,146	57,448	59,673	0.963	0.216
June	5,303	88,807	93,229	92.2	91,240	54,790	57,569	60,564	0.951	0.221
1992-93-Sept.	5,336	90,308	95,332	90.4	91,846	54,552	57,900	61,457	0.942	0.233
Dec.	5,381	91,378	96,896	89.7	92,435	54,247	57,973	63,377	0.915	0.236
Mar.	5,398	92,073	98,367	89.5	92,912	54,625	58,666	63,162	0.929	0.234
June	5,468	93,965	100,023	88.1	94,768	55,118	59,507	63,744	0.934	0.242
1993-94-Sept.	5,461	94,813	101,244	87.2	95,139	54,990	59,736	64,847	0.921	0.247
Dec.	5,517	94,933	101,930	87.7	95,568	55,655	60,305	65,584	0.920	0.244
Mar.	5,621	97,667	105,140	87.6	97,819	56,156	60,649	66,551	0.911	0.238
June	5,666	98,029	105,828	88.4	99,004	56,296	61,243	68,208	0.898	0.244
1994-95-Sept.	5,735	99,898	108,172	89.3	100,912	57,569	62,940	69,836	0.901	0.255
Dec.	5,751	100,268	108,915	91.1	101,556	58,980	64,573	71,134	0.908	0.256
Mar.	5,766	100,799	110,450	90.7	102,210	59,634	66,086	73,066	0.904	0.259

(a) Derived from data at average 1989-90 prices.

TABLE 70 — OTHER SELECTED SERIES continued — TREND AND SEASONALLY ADJUSTED

	<i>Trend</i>			<i>Seasonally adjusted</i>		
	<i>Average non-farm WSS per WSE (\$)</i>	<i>Wages share of GDP at factor cost (per cent)</i>	<i>Profits share of GDP at factor cost (per cent)</i>	<i>Average non-farm WSS per WSE (\$)</i>	<i>Wages share of GDP at factor cost (per cent)</i>	<i>Profits share of GDP at factor cost (per cent)</i>
1985-86				21,149	57.7	17.0
1986-87				22,612	57.4	16.8
1987-88				24,082	56.1	17.2
1988-89				25,736	55.1	17.1
1989-90				27,505	56.2	17.1
1990-91				29,020	57.1	16.2
1991-92				30,322	56.8	16.0
1992-93				31,591	56.2	16.2
1993-94				32,403	55.9	16.6
1985-86-Sept.	5,184	57.5	17.7	5,172	56.7	18.4
Dec.	5,268	57.7	17.2	5,257	58.2	16.7
Mar.	5,349	58.0	16.4	5,396	58.1	16.6
June	5,444	58.2	16.1	5,370	57.6	16.1
1986-87-Sept.	5,539	58.0	16.3	5,589	58.8	15.7
Dec.	5,618	57.6	16.7	5,625	57.3	17.2
Mar.	5,684	57.0	17.0	5,667	56.9	16.9
June	5,756	56.5	17.1	5,743	56.4	17.2
1987-88-Sept.	5,856	56.3	17.2	5,867	56.5	16.9
Dec.	5,963	56.1	17.2	5,974	56.1	17.6
Mar.	6,050	55.8	17.3	6,028	55.7	17.2
June	6,135	55.3	17.3	6,178	55.8	17.2
1988-89-Sept.	6,248	55.1	17.2	6,182	54.6	17.4
Dec.	6,382	55.1	17.1	6,412	55.1	17.0
Mar.	6,503	55.2	17.1	6,525	55.6	17.0
June	6,599	55.3	17.2	6,589	55.1	17.2
1989-90-Sept.	6,682	55.5	17.2	6,672	55.4	17.4
Dec.	6,808	55.9	17.2	6,798	56.0	17.0
Mar.	6,958	56.5	17.0	6,961	56.4	17.0
June	7,092	56.8	16.9	7,111	57.0	17.0
1990-91-Sept.	7,203	57.1	16.6	7,189	57.1	16.4
Dec.	7,264	57.2	16.3	7,262	56.9	16.7
Mar.	7,287	57.3	15.9	7,351	57.7	15.6
June	7,335	57.2	15.8	7,244	56.9	15.8
1991-92-Sept.	7,438	57.1	15.9	7,436	57.1	16.0
Dec.	7,556	56.8	16.1	7,617	56.9	16.1
Mar.	7,631	56.7	16.1	7,632	56.5	16.1
June	7,659	56.6	16.0	7,625	56.6	16.0
1992-93-Sept.	7,730	56.5	16.0	7,734	56.7	15.7
Dec.	7,856	56.3	16.1	7,835	56.1	16.3
Mar.	7,979	56.1	16.3	8,011	56.1	16.4
June	8,041	56.1	16.5	8,047	56.1	16.5
1993-94-Sept.	8,042	55.9	16.5	8,051	55.9	16.5
Dec.	8,040	55.7	16.5	8,013	55.8	16.5
Mar.	8,078	55.6	16.7	8,060	55.3	16.7
June	8,132	55.6	17.0	8,172	56.0	16.7
1994-95-Sept.	8,173	55.8	17.1	8,167	55.6	17.5
Dec.	8,199	56.1	17.0	8,184	56.0	16.9
Mar.	8,221	56.3	16.8	8,236	56.5	16.7

EXPLANATORY NOTES

INTRODUCTION

1 This publication contains estimates of the components of gross domestic product and national expenditure and supporting tables for the latest quarter, together with comparative estimates for the eight previous quarters and the last four financial years. Seasonally adjusted and trend estimates of the major aggregates and some selected series are also provided for the latest quarter, together with comparative estimates for the twelve previous quarters. The List of Tables, pages 13–14, show the full range of data provided.

CONCEPTS, SOURCES AND METHODS

2 These are documented in *Australian National Accounts: Concepts, Sources and Methods* (5216.0). In association with the introduction of constant price estimates at average 1989–90 prices, some of the methods used to derive constant price estimates were changed. The major changes are described in Section 4 of the Information Paper *Australian National Accounts: Introduction of Constant Price Estimates at Average 1989–90 Prices* (5243.0).

ACCURACY OF QUARTERLY ESTIMATES

3 Estimating for a period of less than one year presents special problems. It is often difficult to adhere strictly to definitions used in annual estimates when deriving quarterly ones. This is particularly the case for the quarterly measure of income, because it is not always possible to match the value of production for a quarter with the cost incurred in that production. Difficulties are also encountered in obtaining detailed data for short periods and in preparing consistent estimates from different sources with different accounting procedures and periods. Furthermore, the quarter-to-quarter growth in seasonally adjusted terms is very sensitive to the timing of recording a transaction. If the recording of a transaction is delayed by one quarter, seasonally adjusted movements will be distorted for three consecutive quarters. All these problems affect the accuracy of the current and constant price estimates and should be taken into account in interpreting the estimates.

REVISIONS

4 Most figures are subject to revision as more complete and accurate information becomes available. The revisions are of two types: those made to recent quarters and those made as a consequence of a redistribution across all quarters within a year following revisions to annual totals. Major revisions made this quarter are discussed on page 2.

TREND ESTIMATES

5 Given the qualifications regarding the accuracy and reliability of the quarterly national accounts, the Australian Bureau of Statistics (ABS) considers that trend estimates provide the best guide to the underlying movements, and are more suitable than either the seasonally adjusted or original data for most business decisions and policy advice.

6 A trend estimate is obtained by removing the irregular component from the seasonally adjusted series. For estimates in this publication, it is calculated using a centred 7-term Henderson moving average of the seasonally adjusted series. Estimates for the three most recent quarters cannot be calculated using this centred average method; instead an asymmetric average is used. This can lead to revisions in the trend estimates for the last three quarters when data become available for later quarters, even if none of the original data for earlier quarters have changed.

7 If a series has a high 'irregular' component, then the trend estimates will be subject to greater revision for the latest few quarters as data become available for subsequent quarters than would otherwise be the case. However, it is important to note that this does not make the trend series inferior to the seasonally adjusted or original series. In fact, in such cases the effect of the irregular component on overall movements is likely to be even more marked in the seasonally adjusted and the original estimates than in the trend series.

TREND ESTIMATES (continued)

8 For more information about ABS procedures for deriving trend estimates and an analysis of the advantages of using them over alternative techniques for monitoring trends, see *A Guide to Interpreting Time Series — Monitoring 'Trends': an Overview* (1348.0) or contact the Assistant Director, Time Series Analysis on (06) 252 6345.

Two feature articles which have appeared in the ABS monthly publication *Australian Economic Indicators* may also be of interest:

- *Picking Turning Points in the Economy* (April 1991), and
- *Smarter Data Use* (March 1992).

IMPLICIT PRICE DEFLATOR (IPD)

9 The quarterly implicit price deflators (IPDs) are derived by dividing seasonally adjusted and trend current price estimates by the corresponding constant price estimates. Movements in IPDs can be greatly affected by changes in the physical composition of the aggregates and their components. For this reason, quarterly IPDs derived from seasonally adjusted or trend data are preferred to those using original data. The seasonal adjustment process itself is also a possible source of distortion. For further information see Appendix VI of *Australian National Accounts: Concepts, Sources and Methods* (5216.0).

SEASONAL ADJUSTMENT:
GENERAL METHOD

10 Data that are affected by seasonal factors are adjusted to remove the effects of these factors. The general methods for doing so are described in Appendix I of *Australian National Accounts: Concepts, Sources and Methods* (5216.0). Three important points should be noted here :

- The methods used in seasonal adjustment do not force the sum of the adjusted estimates for each quarter of a year to equal the original annual total.
- Where constant price estimates have no apparent seasonality in their implicit price deflators, the estimates are adjusted using the corresponding factors for current price estimates.
- Special methods have been used to adjust some components of gross farm product. These concern the adjustment of crop production where production/harvest only occurs in a couple of quarters each year. In these instances, the output for each financial year is distributed equally over the four quarters.

MEASURES OF GDP

GDP(I) INCOME APPROACH **11** GDP(I) is the sum of factor incomes, consumption of fixed capital (depreciation) and net indirect taxes. The preferred current price measure of GDP is GDP(I). It is the overall measure which is consistent with subsidiary measures such as national income and the other consolidated tables (such as the national income and outlay account). GDP(I) also provides the base year benchmarks for the constant price estimates of GDP(P). Constant price estimates of GDP(I) are derived by deflating current price estimates of GDP(I) by the implicit price deflator of GDP(E).

GDP(E) EXPENDITURE APPROACH **12** GDP(E) is the sum of all final expenditures, changes in stocks, and exports less imports. Constant price estimates of GDP(E) are the sum of all these components at average 1989–90 prices.

GDP(P) PRODUCTION APPROACH **13** GDP(P) is calculated as the market value of goods and services produced by an industry (i.e. gross output) less the cost of goods and services used in the productive process (i.e. intermediate consumption). Constant price estimates of GDP(P) are the sum of constant price estimates (at average 1989–90 prices) for each industry.



MEASURES OF GDP (continued)

GDP(A) THE AVERAGE **14** While the three measures above are identical in concept, they can differ significantly in practice, especially in the short term, because of the different data sources used for each measure. Using the average of the three, GDP(A), smooths out these differences. GDP(A) is considered by the ABS to be the most satisfactory indicator of short-term seasonally adjusted or trend growth (see the Feature Article in the June quarter 1990 issue of *Australian National Accounts: National Income and Expenditure* (5206.0)).

ANALYSIS OF CONTRIBUTIONS TO GROWTH

15 Tables 6 and 7 present analyses of the contribution provided by each major component to the percentage change in trend and seasonally adjusted estimates of constant price GDP(I). The figures in each table are additive within each quarter, unlike the percentage changes shown in other tables in this publication. The formula used to calculate the contribution of each aggregate to the growth in GDP is:

$$\frac{A(t) - A(t-1)}{GDP(t-1)} \times 100$$

where

A(t) = value of aggregate A in quarter under consideration

A(t-1) = value of aggregate A in preceding quarter

GDP(t-1) = value of GDP in preceding quarter.

TERMS OF TRADE

16 There are several ways of measuring the terms of trade. In this publication, the following index is used :

$$\frac{\text{Implicit price deflator for exports of goods and services}}{\text{Implicit price deflator for imports of goods and services}} \times 100$$

Estimates of the terms of trade are shown in Tables 11, 12, 18, 19, 68 and 69.

REAL GROSS DOMESTIC INCOME

17 GDP at constant prices is a measure of the volume of goods and services produced in Australia. If the terms of trade change significantly over the period of comparison, then this measure of real GDP will not accurately reflect the change in real purchasing power of the income generated by domestic production. (See the *Technical Note* included in the September 1993 issue of this publication for a more detailed discussion.) A better measure of the real purchasing power of income generated by domestic production is GDP(I) at average 1989-90 prices adjusted for the terms of trade effect, which is referred to as *real gross domestic income* (or real GDI). The following adjustment is made to GDP(I) at constant prices to obtain an estimate of real GDI:

- exports of goods and services at current prices are deflated by the implicit price deflator for imports of goods and services
- the actual constant price value of exports is then deducted from this value, and
- the resultant terms of trade adjustment is then added to GDP(I) at constant prices to give real GDI presented in Tables 68 and 69.



GROSS PRODUCT PER UNIT
OF LABOUR INPUT

18 Indexes of constant price gross product per person employed and per hour worked are commonly referred to as measures of labour productivity. However, it should be noted that these indexes reflect not only the contribution of labour to changes in product per unit of labour, but also the contribution of capital and other factors (such as managerial efficiency, economies of scale, etc.).

19 When analysing labour productivity indexes it is critical to note that they are subject to the vagaries of the growth (or business) cycle as well as the effects of any measurement error in either output or labour input. Differences in the amplitude and phase of the output and input cycles can result in labour productivity indexes deviating substantially from their longer-term trend. Analytical work undertaken within the ABS suggests that movements in employment and hours worked tend to lag movements in GDP. Over a 20 year period, the lag at turning points in the growth cycle varied between zero and four quarters, with the average being between two and three quarters. The implication is that, in the period of the growth cycle when the growth in output is declining, indexes of labour productivity are likely to decline, particularly if rapid growth in GDP is abruptly ended. Conversely, labour productivity indexes are likely to grow strongly when the economy comes out of a cyclical trough.

20 A simple way to estimate the underlying trend in labour productivity is to compare the values of a labour productivity index spanning a growth cycle e.g. from the peak of one growth cycle to the peak of another. Note that such estimates rest on the assumption that labour is being utilised to the same degree at each growth cycle peak. Average annual growth rates, over growth cycles, of estimates of gross product per hour worked in the *market* and *non-farm market sectors* are shown in *Australian National Accounts: Multifactor Productivity* (5234.0).

MARKET AND NON-FARM
MARKET SECTORS

21 The estimates of gross product at constant prices for six industries: Finance and insurance; Property and business services; Government administration and defence; Education; Health and community services; and Personal and other services are derived either wholly or primarily by using either deflated input cost data or hours worked as indicators of output. As such, the estimates cannot adequately reflect changes in productivity. For the purpose of measuring changes in productivity, it is therefore preferable that these industries be excluded. The constant price product of a group of industries referred to as the *market sector* is defined to be GDP(P) less the above six industries, less Ownership of dwellings (for which capital stock is used as the indicator of output), plus the imputed bank service charge related to the 'non-market' industries.

22 A second industry group, referred to as the *non-farm market sector*, comprises the market sector less Agriculture, forestry and fishing. Productivity estimates derived for this group are free of the effects caused by the volatility of agricultural production due to changing seasonal conditions.

INDEXES OF EMPLOYMENT AND
HOURS WORKED

23 The quarterly employment indexes used to derive the gross product per person employed indexes comprise all labour engaged in the production of goods and services and include not only civilian wage and salary earners but also employers; self-employed persons; persons working one hour or more without pay in a family business or on a farm; and members of the Australian defence forces. For details of how the employment and hours worked estimates are formed, refer to Section 23 of *Australian National Accounts: Concepts Sources and Methods* (5216.0), and also Section 4 of the Information Paper *Australian National Accounts: Introduction of Constant Price Estimates at Average 1989-90 Prices* (5243.0) which describes changes in methods introduced in conjunction with the rebase of constant price estimates to average 1989-90 prices.

PRIVATE NON-FARM STOCKS
TO SALES RATIO

24 The ratio is presented in Tables 68 and 69. The denominator of this ratio, in current price terms, is defined as :

- private final consumption expenditure on goods
- *plus* private gross fixed capital expenditure on dwellings, non-dwelling construction and equipment
- *plus* public gross fixed capital expenditure
- *plus* exports of non-rural goods.

IMPORTS TO SALES RATIO

25 The ratio is merchandise imports (ie total imports of goods) to sales (as defined in paragraph 24 above). This ratio is presented in Tables 68 and 69.

HOUSEHOLD SAVING RATIO

26 This is the ratio of household saving to household disposable income, where household saving is the difference between household disposable income and private final consumption expenditure. The ratio is a memorandum item in Tables 27 and 28 and is also shown in Table 67.

GDP(A) PER CAPITA

27 This is the ratio of GDP(A) to an estimate of the resident Australian population. For all but the most recent quarters, the resident population data are drawn from *Australian Demographic Statistics* (3101.0). For the most recent quarters, estimates are made by extrapolating from the latest available data.

DATA ON FLOPPY DISK

28 All quarterly series in this publication are available in spreadsheet format on floppy disk, *Australian National Accounts: Quarterly Data on Floppy Disk* (5228.0). These data generally run from September quarter 1959. An important exception is GDP(P) and its components which run from September quarter 1974. The cost is currently \$130.00 per release or \$390.00 for an annual subscription. Place your order by ringing (06) 252 6627.

RELATED PUBLICATIONS

29 In addition to the publications already mentioned, others of interest include :

- *Australian National Accounts: National Income, Expenditure and Product* (5204.0) — annual
- *Australian National Accounts: State Accounts* (5220.0) — annual
- *Australian National Accounts: State Accounts* (5242.0) — quarterly
- *Australian National Accounts: Capital Stock* (5221.0) — annual
- *Australian National Accounts: Financial Accounts* (5232.0) — quarterly
- *Australian National Accounts: Multifactor Productivity* (5234.0) — annual
- *A Guide to the Australian National Accounts* (5235.0)

30 Current publications produced by the ABS are listed in the *Catalogue of Publications and Products, Australia* (1101.0). The ABS also issues, on Tuesdays and Fridays, a *Release Advice* (1105.0) which lists publications to be released in the next few days. The Catalogue and Release Advice are available from any ABS office.

SYMBOLS AND OTHER USAGES

na not available
— nil
.. not applicable



FOR MORE INFORMATION . . .

The ABS publishes a wide range of information on Australia's economic and social conditions. A catalogue of publications and products is available from any of our offices (see below).

INFORMATION CONSULTANCY SERVICES

Special tables or in-depth data investigations are provided by the ABS Information Consultancy Service in each of our offices (see below).

ELECTRONIC DATA SERVICES

A large range of data is available via on-line services, diskette, magnetic tape, tape cartridge and CD ROM. For more details about our electronic data services, contact any ABS office (see below).

BOOKSHOP AND SUBSCRIPTIONS

There is a large number of ABS publications available from the ABS Bookshops in each of our offices. You can also receive any of our publications on a regular basis. Join our subscription mailing service and have your publications mailed to you in Australia at no additional cost. Telephone our Publications Subscription Service toll free Australia wide on 008 0206 08.

ABS EMAIL ADDRESSES

Keylink STAT.INFO/ABS
X.400 (C:AU,A:TEMEMO,O:ABS,SN:INFO,FN:STAT)
Internet STAT.INFO@ABS.TELEMemo.AU

GENERAL SALES AND INQUIRIES

- * Sydney 02 268 4611 * Adelaide 08 237 7100
 - * Melbourne 03 615 7000 * Hobart 002 20 5800
 - * Brisbane 07 222 6351 * Darwin 089 43 2111
 - * Perth 09 360 5140 * Canberra 06 252 6007
- Information Services, ABS
PO Box 10, Belconnen ACT 2616



2520600003952

ISSN 1322-2902

RRP \$29.00

© Commonwealth of Australia 1995

Produced by the Australian Government Publishing Service